1964

RECALL

WESTERN MILITARY ACADEMY

Alton, Illinois

RECALL 1964

Western Military Academy
Alton, Illinois
Volume Forty

Table of Contents

Chapel Window	4.
Administration	5.
Military	17.
Athletics	25.
Social Moments	55.
Organizations	71.
Classes	79.
Acknowledgements	121.
Senior Directory	122.
Patrons	134.

St George . . . . .

This beautiful window was presented by Dr. and Mrs. R. H. Henderson of Glenview, Ill., and by Dr. R. J. Arnold of St. Louis in memory of their sons, who were former cadets.

Howard Swain Henderson, '41, was killed while a member of the Air Corps in a training accident over Ellington Field, Texas, April 1, 1944. Richard Lee Arnold, '49, lost his life on August 29, 1948, in a plane accident near St. Louis soon after he had received his pilot's license and just before he was to return to Western for his senior year.

The Memorial Window is a reproduction of Raphael's famous painting, "Saint George and the Dragon", depicting youthful chivalry vanquishing the forces of evil. After being owned by various nobles and royal families throughout the years, it is now in the Mellon Collection, National Gallery of Art, Washington, D. C.

Sir Gallahad Window

The Sir Galahad Panel in the Western Memorial Chapel was presented by Colonel R. L. Jackson. The Panel is dedicated to his nephews, Captain Rex K. Latham, Jr., Lieutenant A. J. Ellison, and Lieutenant James K. Latham, who made the supreme sacrifice in World War II.

The Panel is an idealistic treatment portraying Tennyson's mythical character—Sir Galahad. This version of the picture was reproduced in antique glass by Emil Frei Co. in St. Louis, Missouri.

St. Christopher Window

The St. Christopher Panel is the central figure in the series of antique glass reproductions of famous figures in the Cadet Chapel. The original window of St. Christopher by Adam Elsheimer (1578-1610) was reproduced in antique glass by the famous St. Louis Artist, Emil Frei.

St. Christopher is often referred to as the "Soldier's Guardian Saint."

The Iwo Jima Panel in the Western Military Memorial Chapel is dedicated to Frank N. Henderson, 1913, who retired as Commandant of Cadets in 1945. The Central Panel commemorates the spirit of the United States Marines in the battle of Iwo Jima on Mount Suribachi, February 23, 1945, in the Pacific Theatre of World War II.

The painting was approved by the United States Marine Corps and later it was reproduced in antique glass by Emil Frei in St. Louis.

Iwo Jima Window

To Our Fathers . . .

Build me a son, Oh Lord, who will be strong enough to know when he is afraid; one who will be proud and unbending in honest defeat, humble and gentle in victory.

Build me a son whose wishes will not take the place of deeds; a son who will know Thee and that to know himself is the foundation stone of all knowledge.

Lead him, I pray, not in the path of ease and comfort, but under the stress and spur of difficulties and challenge. Here let him learn to stand up in the storm; here let him learn compassion for those who fall.

Build me a son whose heart will be clear, whose goals will be high; a son who will master himself before he seeks to master other men; one who will reach into the future yet never forget the past.

And after all these things are his, add, I pray, enough of a sense of humor, so that he may always be serious, yet never take himself too seriously. Give him humility so that he may always remember the simplicity of true greatness, the open mind of true wisdom, and the meekness of true strength.

Then I, his father, will dare to whisper "I have not lived in vain".

Administration

ADMINISTRATION . . .
Superintendent
Colonel Ralph B. Jackson
1953

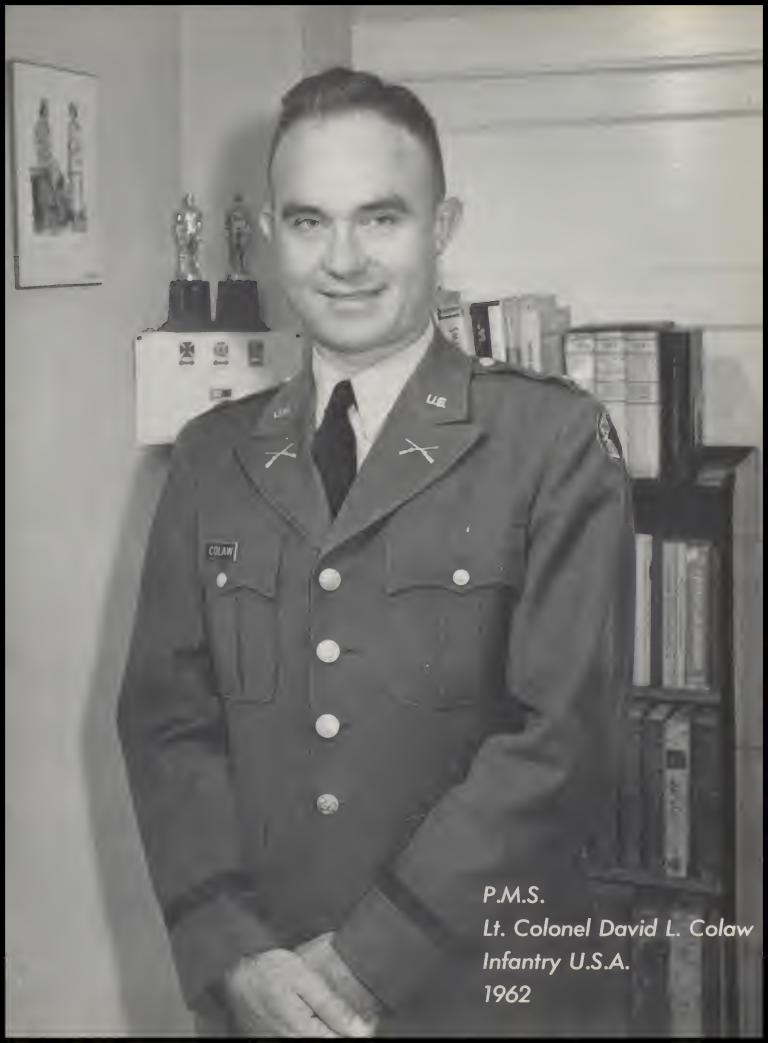

P.M.S.
Lt. Colonel David L. Colaw
Infantry U.S.A.
1962

COMMANDANT
Colonel Charles H. Moore U.S.A.R. Ret.
1946

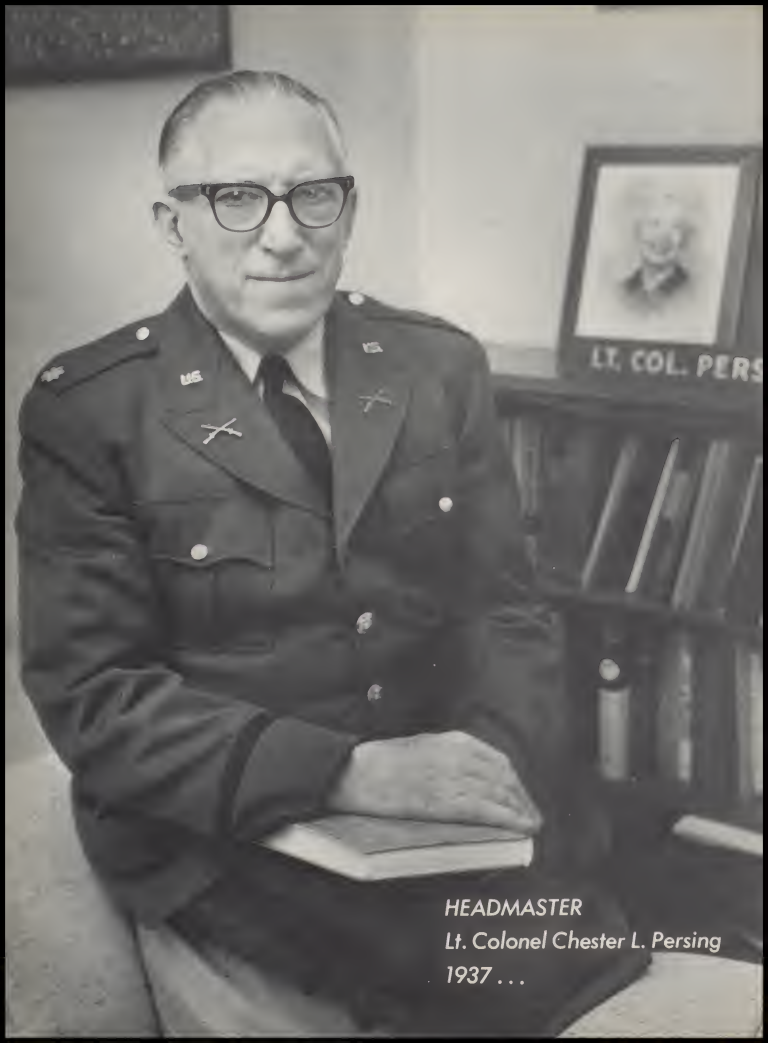

HEADMASTER
Lt. Colonel Chester L. Persing
1937 . . .

Academics:

MAJOR WILLIAM M. HINTON

English

A.B. Degree at Birmingham-Southern in 1916. Graduate study at the University of Missouri and Washington Univ. Major Hinton has been an instructor at WMA since 1936 and sponsors the cadet publication, the Shrapnel. Independent Schools Ass'n Quarter Century Award, 1962.

MAJOR WILLIAM H. GREEN

Mathematics

B.Ed. Degree at Eastern Ill. College in 1927. M.A. Degree at University of Illinois in 1935. Major Green has been an instructor at WMA since 1943 and is the cadet Banker. He assists the Social Director, also the Dietitian.

MAJOR BERNARD C. BRESSON

Biology

B.S. Degree at Notre Dame in 1932. Graduate Study at Wooster College, Akron Univ., and Shurtleff College. Science instructor at WMA since 1945 and is the Athletic Director.

FACULTY

MAJOR CHARLES B. JACKSON

History, Director of Admissions

A.B. Degree at Washington and Lee in 1945. Graduate study at Washington University and the University of Colorado. History instructor at WMA since 1948 and coaches varsity soccer.

MAJOR GORDON J. LANGE

Physics, Chemistry

M.S. Degree at University of Wisconsin in 1948. B.S. in 1939. Graduate study at Washington University, St. Louis University and Carnegie Institute of Technology. Instructor at WMA since 1949.

CAPTAIN JAMES J. HILGERT

Mathematics

B.S. Degree at Univ. of Minnesota in 1950. Graduate study at University of Minnesota and Purdue University. Instructor at WMA since 1953. Cross country coach.

MAJOR LOUIS A. MALONE

English

M.A. Degree at DePaul University in 1939. A.B. in 1934 Graduate study at Notre Dame and Loyola Universities. Instructor in English at WMA since 1954. Major Malone also sponsors Club 400, the MTO, and is Quartermaster.

FACULTY

CAPTAIN WALTER J. KRASNANSKY

History

M.A. Degree at Lehigh University in 1963. A.B. Degree at William Jewell in 1957. Instructor in History at WMA since 1957. Capt. Krasnansky coaches "C" football and basketball and "A" baseball.

CAPTAIN JOSEPH W. SUTTON

English

B.A. in Ed. Degree at Southeast Missouri State in 1947. Graduate study at Arizona State, Southern Illinois Univ. and St. Louis Univ. Capt. Sutton has been an instructor in English at WMA since 1954. Also, in charge of Junior and Senior speech programs. Coaches.

LIEUTENANT ROBERT D. VALTER

U.S. History

A.A. Degree at Kemper Military Academy in 1950. B.E. in P.E. at Tulane Univ. in 1953. Low study at Texas Univ. and Colorado University. An instructor at WMA since 1959.

CAPTAIN EDWARD W. VOSS

Commercial Subjects

B.S. Degree at St. Louis University in 1955. Instructor in commercial subjects at WMA since 1958. Coaches "B" sports and golf.

CAPTAIN PHILIP A. ABROMOVICH

English

B.S. Degree at University of Illinois in 1951. Graduate study in guidance at University of Illinois, Southern Ill. University, and St. Louis University. Instructor in English at WMA since 1959. Coaches wrestling.

CAPTAIN JOHN M. NAVA

Latin

B.S. in Ed. Degree at Washington University in 1961. Graduate study at Washington University. Instructor at WMA since 1961. Sponsors Codespions. Directs dramatics.

CAPTAIN CALVIN WHITLOCK

Lower School Subjects, Lower School Principal

B.A. Degree at Shurtleff College, Kansas State College with Graduate work at Southern Illinois University. Instructor at Western since 1959.

MRS. VIRGINIA W. BRYAN

Lower School Subjects

A.B. Degree in 1934 at Washington University with a major in English and a minor in Mathematics. Mrs. Bryan has been an instructor of Lower School classes at WMA since 1957.

MRS. ROSA TELLEZ de ECHEVARRIA

Spanish Instructor

LLD at University of Havana in 1943. Graduate work at Southern Illinois University.

LIEUTENANT JOHN F. GILLHAM

Librarian, English Instructor

A.B. at Washington University in 1950. Graduate work at Univ. of Arizona and Southern Illinois University.

LIEUTENANT PHILIP ROBBINS

Mathematics

A.B. Degree with a Major in Mathematics at Blackburn College in 1963

LT. COL. GRAY M. MAGEE

Business Manager at WMA since 1938.

Dartmouth, Tuck School of Business Administration.

HELEN GOTTHARDT

Registered Nurse

At WMA since 1938. Absent three years for service.

LIEUTENANT DAVID L. THAYER

General Science, Varsity Coach

B.S. Degree at Univ. of North Dakota. Graduate work at Mankato State College.

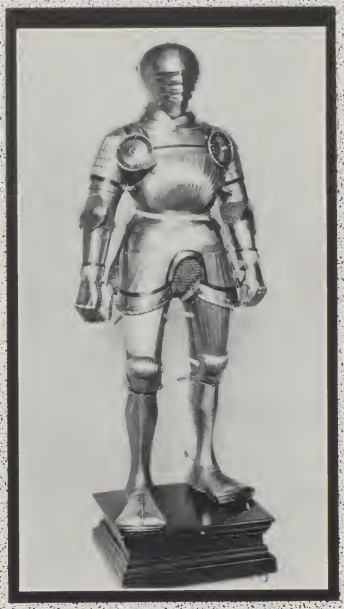

Military

Commandant Staff

Top: Col. Moore, commandant, Lt. Col. Calow, PMS, Capt. Crass, Asst. PMS. *Bottom:* Lt. Webber, SFC Diesher, SFC Hazzard, SFC Turley.

P.M.S. Staff

Lt. Col. Calow, PMS, Capt. Crass, asst. PMS, SFC Diesher, SFC Hazzard, SFC Turley.

Cadet Officers

Cadet Captain Byczynski — *Battalion Commander*
Cadet Captain Shepard — *Battalion Adjutant*

Company Staff

Headquarters

Cadet Friedman - Drum Major, Cadet Captain Stratman - Company Commander, Cadet 1st. Lieutenant Kling - Band Commander, Cadet 1st Lieutenant Martinez - Honor Platoon Leader, Cadet Master Sergeant Gutierrez - First Sergeant

Company "A"

Cadet S. F. C. Niemann - Guideon, Cadet Captain Wright - Company Commander, Cadet 2nd Lieutenant Gillam - First Platoon Leader, Cadet 2nd Lieutenant Weaver - Second Platoon Leader, Cadet Master Sergeant Knight - First Sergeant

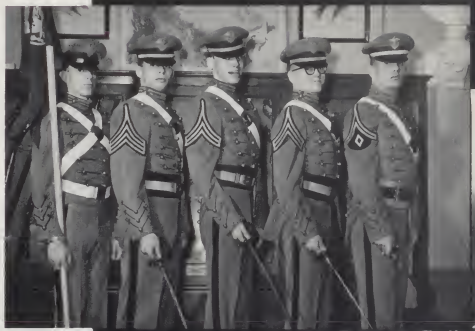

Company "B"

Cadet S. F. C. Hegwein - Guideon, Cadet Captain Freeman - Company Commander, Cadet 2nd Lieutenant Miller - First Platoon Leader, Cadet 2nd Lieutenant Robertson - Second Platoon Leader, Cadet Master Sergeant Day - First Sergeant

Cadet S. F. C. Dillon - Guideon, Cadet Captain LeBlanc - Company Commander, Cadet 2nd Lieutenant Bohonnon - First Platoon Leader, Cadet 2nd Lieutenant Glendening - Second Platoon Leader

Company "D"

Cadet S.F.C. Dickinson, Cadet Captain Bailie - Company Commander, Cadet 2nd Lieutenant Slotkowski - First Platoon Leader, Cadet 2nd Lieutenant Dubin - Second Platoon Leader, Cadet Master Sergeant Stern - First Sergeant

Company "E"

Cadet S.F.C. Erlanger-Guideon, Cadet Captain Avenotti - Company Commander, Cadet 2nd Lieutenant Appolito - First Platoon Leader, Cadet 2nd Lieutenant Hink - Second Platoon Leader, Cadet Master Sergeant Gipson - First Sergeant

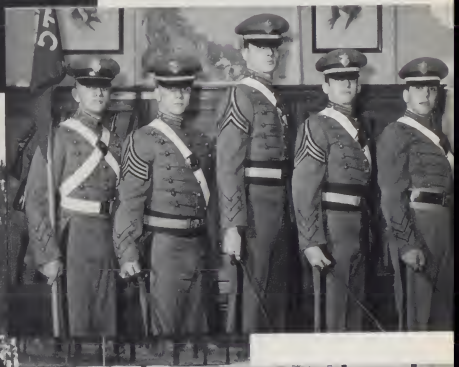

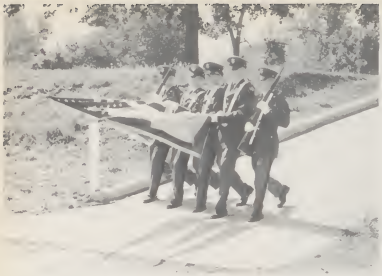

Military Moments

Cadet Captains receive their commissions.

M.M.A. visits Western.

Salute to "J. F. K."

Athletics

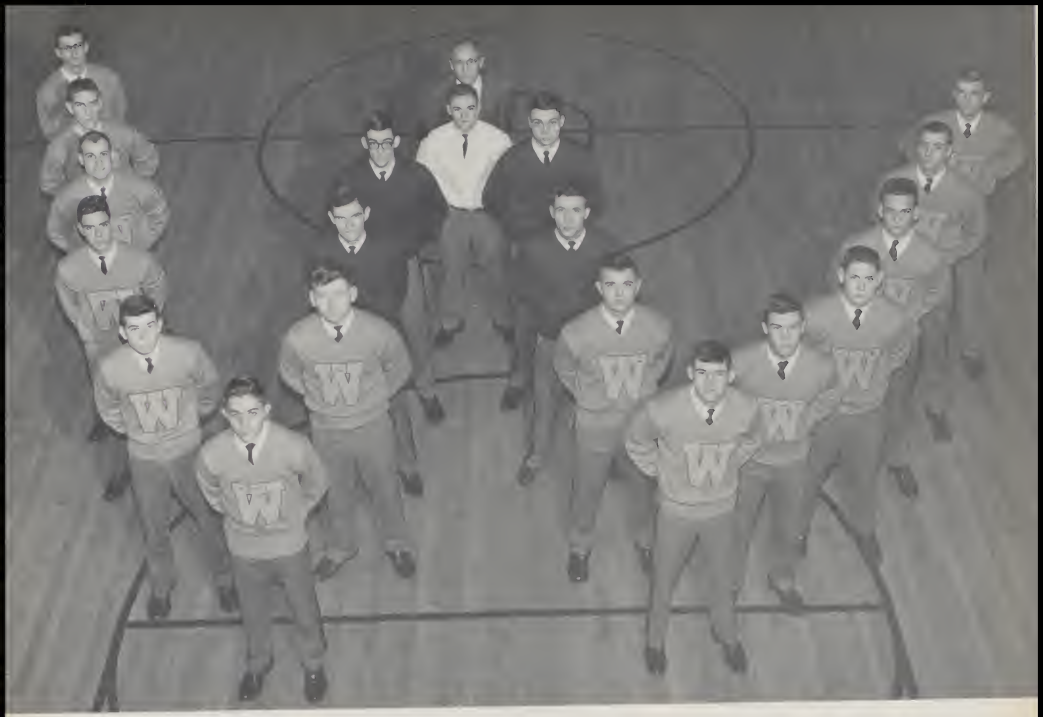

Upper Left: Rondle, Briney, Robertson T., Niemonn, Santos, Martinez M., Bohonnon, Gispon, Avenatti, Holshoy, Moj. Bresson, Slotkowski, Knight, Tobor, Dubin F., Jones C., Hegwein, Corsi, Breuer, Stratmon.

First Row: Coach Thoyer, Coach Voss, Santos, F., Parsons, LeBlanc, Robertson, Tabor, Jones, Bohannon, Knight, Beck, Breny, Devoy, Thomas. *Second Row:* Rohde, Miller, W., Zahn, Mortorelli, Hyde, Holshoy, Noeve, Hooper, Breuer, Isenberg, Billingsley, Paurler *Third Row:* Garr, Stern, Avenotti, Corsi, Hink, W., Hegwein, Klyczek, Dubin, Blades, Swackhamer, Horn, J., Brown, R., Coach Reed

First Row: Quenzer, Graves, Horn, R., LeBosse, Ward, Waldenberg, Ruiz, J., Nagys. *Second Row:* Coach Abromovich, Helman, Williams, T., Beebe, White, M., Gutierrez, J., Niemann, L., Gutierrez, F., Smyles. *Third Row:* Taylor, Block, Barnes, Brown, J., Freed, Loeffler, McCarthy, Carlson, Erickson.

First Row: Barret, Good, Morrell, Fidelman, Dial, Dickinson, C., Kapes, Coach Krasnansky. *Second Row:* Trail, Bernard, Smith, E., Lentz, Keck, Harper, Hink, H., Pinkley, Norris. *Third Row:* Coach Sutton, Agne, Timma, Pirtle, Dickinson, J., Kulow, Stephens, Landaeta, Quijano, L., Lang, Jones, D.

First Row: Saliano, Amba, Turley, Hale, Milan, Halstead, Ellis, Kahler, M., Meeker, Kienzler, T. *Second Row:* Freedman, Staepel, Gilbae, M., Nelson, Condon, Grant, MacDonald, Calwell, McLead, Peterson, T. *Third Row:* Dizik, Mgr.

First Row: Freeman, Neiman, Points, Ronsel. *Second Row:* Richetts, Vagler, E., Woltz. *Third Row* Capt. J. J. Hilgert, coach, Fulk, Coleman, Martinez, M.

Tabor (85) cuts around end for T.D. while Klien (31) comes to his aid.

Movin' in for the tackle

Klien (31) starts run while Dubin (32) moves in for block.

Discussing tactics for a second half along with a well deserved rest.

Serenity before the game

The call of battle

Two heads are better than one!

The dead of winter

Block that kick!

Dubin closes in

A REASON FOR LOSING?

by
John Salter '64

The stands were quiet and the players fumed. Only half the corps had bothered to come to the pep rally, and now the players didn't feel like playing ball. That was the story of the football pep rally before a big game last fall. The Raiders went on to lose nine straight contests and score but six markers in the entire campaign. Where should the blame lie?

Let's start with the players. They fumbled, missed tackles, dropped passes and failed to block, but they weren't all bad. At the Burroughs game, not one cadet was calm as Chuck Hyde pulled in a Hal Holshoy pass for the Raider's only tally of the year. There was a hushed silence as key members of the team were helped from the field.

One grad, on seeing Tom Klien in the M.M.A. game, remarked, "I'd like to see Tom when he's not all taped up." Both knees had been completely taped through the game. In spite of multiple injuries, Tom Klien became an All A-B-C League Fullback for the Raiders.

Many people lay the blame at the feet of the corps of cadets and say the reason for defeat was poor morale. I cannot agree. A little bit of them died along with the players in each defeat. They suffered as the players did.

Who was to blame, then? It wasn't the players, nor the spectators. It couldn't have been the coach. A chunk was taken from his heart in every defeat handed the Raiders.

Perhaps all of us are to blame a little. Perhaps none are at all. We're like the Dodgers of old and so we say, "Just wait till next year." The juniors will return in a few months as seniors and perhaps they will be the Yankee killers and Western will rise again.

-Taken from SHRAPNEL article by same writer,
9 Dec 63

Brad Breuer

Steve Knight

Mike McKnight

Juan Ruiz

Steve Vitale

Winter Sports

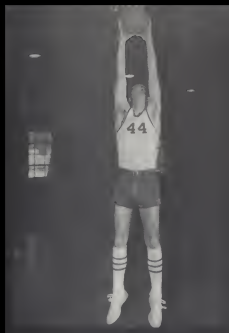

John Avenatti

What's this! No. R.O.T.C.

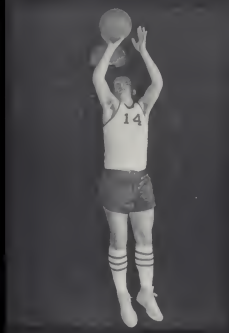

Jerry Day

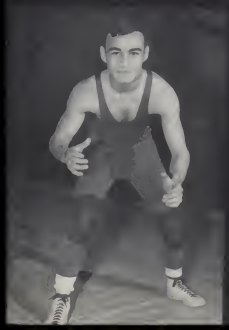

Dick Stratman

Joe Gutierrez

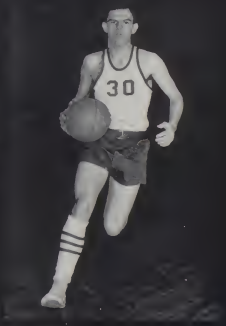

Garry Gipson

"A" Basketball

First Raw: Lt. Thayer, Malloy, Day, Gipson. *Second Raw:* Hooper, Billingsley, Ransel, Barnes. *Third Raw:* Timma (mgr.), Fulk, Stratman, Avenatti, Kruger (mgr.).

"B" Basketball

First Row: Devol (mgr.), Freed, Harper, Nieman, Dizik (mgr.).
Second Row: Waldenberg, Campaigne, VanPickerill, Sherwood.
Third Row: Lt. Reed, Hill, Meredith.

"C" Basketball

First Row, left to right: Dickinson, C., Stevens, Wilson, H. *Second Row:* Pirtle, Dunn, Jones, D., Kolter. *Third Row:* Kruger, M., Manager; Norris, Troil, Dial, Ricketts.

"A" Soccer

First Row, left to right: C. B. Jackson, Coach; Robertson, T., Briney, Ruiz, R., Vitale, Ruiz, J. *Second Row:* (mgr.) Gilboe, Beck, Tabar, Devoy, Quintera, Blades. *Third Row:* Drane, Hegwein, Beebe, Warsham, White, M. *Fourth Row:* (mgr.) Grant, Coleman, Landaeta, Bass, Labeira, Quijano, L.

"B" Soccer

First Row, left to right: Titchenal, Steele, Slinn, Thunstrom, Pottorf. *Second Row:* Long, Quijono, J., Cloriond, Smith, R., Johnson, Gushleff, Coach. *Third Row:* Fidelmen, Wihr, Gorlock, Huboch, Bigelow. *Fourth Row:* McAlpine, Scott, Skrzypek, Williams, R.

Wrestling

First Row: Agne, Quijano J., LeBasse, Gutierrez J., Martinez M., Morrel, Fairbanks, Jaeger, Ramas. *Second Row:* Nagys, Hyde, Friedlander, Martinez R., Smith E., Ruiz J., Thatcher, Holshay, Hink H., Gutierrez F. *Third Row:* Burrell, Nahm, Beck, Beebe, Droege, Devoy, Knight

Swimming

Front Row, left to right: Harris, Birchord, Hutter, M., Hutter, R., Levenburg, Kennedy, Vogler, E., Frank, Kopes, Delker, Borry. *Second Row:* Fineburg, Grossman, Barrett, Lamb, Quenzer, Klyczek, Hire. *Third Row:* McCarthy, Randle, Wright, McKnight, Slotkowski, Coach Whitlack, Breuer, Janes, Dolan, Fitzgerald, R., Martindale, Shapiro, Santos.

Rifle Team

First Row: Szewczyk, Bailie, Jr., Kling, Gerbrecht, Bohannon. *Second Row:* Sgt. Turley, Cowhey, Newberry, Bilton, Nelson.

Cagers In Action

Lower School Basketball

First Row: Williams, J., Turley, Halstead, Saliano. *Second Row:* Ellis Mgr., Gilboe, Peterson, T., Condon, Meeker. *Third Row:* Hale, Manning, Raymond, Ambo, Colwell. *Fourth Row:* Freemon, MacDonald, Stoepel, Stone.

A walk around the Campus . . .

Alls quiet on "The Western Front"

Hell's Fire on the "Back Range"

From Down Til Dusk

First sight of the campus from Seminary

A symbol of Western.

The quiet and serene pond and grove.

Western's Lower acres

First Call

It's Willie not WRINKLE

Second Call

Mess Call

A revolt

Stiff competition between barracks.

La Garcens

Standing: Left to right, Monkey, Charlie, Guts, Foymo, Birdlegs, Blossom, Eldon, Gooseberry. *Sitting:* Frank, Willie, B. J., Lepricon, Mike, Schultzie.

A Years Progress

Classroom Work

Even old men enjoy cleanup

A New Man's job.

Varsity Sport Records "64"

Basketball

W.M.A.	37	Venice	56
W.M.A.	54	Livingston	67
W.M.A.	43	Marquette	70
W.M.A.	57	St. Paul	81
W.M.A.	65	St. Thomas Aquinas	63
W.M.A.	65	Assumption	77
W.M.A.	55	Southwestern	66
W.M.A.	51	Lutheran Central	60
W.M.A.	54	Principia	51
W.M.A.	45	Burroughs	46
W.M.A.	53	Lutheran South	57
W.M.A.	77	Country Day	63
W.M.A.	67	Principia	73
W.M.A.	44	Lutheran Central	62
W.M.A.	48	Lutheran South	84
W.M.A.	45	Country Day	44
W.M.A.	50	Burroughs	45

Cross Country

W.M.A.	39	Assumption	23
W.M.A.	37	Soviano	21
W.M.A.	35	Bethalto	25
W.M.A.	31	Lutheran Central	27
W.M.A.	52	Jerseyville	15
W.M.A.	25	Woodriver	54
W.M.A.	28	Principia	27
W.M.A.	24	Bethalto	35
W.M.A.	26	Country Day	33
W.M.A.	27	Burroughs	28
W.M.A.	36	Lutheran South	20

Swimming

W.M.A.	56	Lanphier	39
W.M.A.	67	Feitshan	29
W.M.A.	53	C.B.C.	41
W.M.A.	42	Principia	52
W.M.A.	25	University City	70
W.M.A.	42	Principia	52
W.M.A.	50	M.M.A.	45
W.M.A.	41	Ritnour	54
W.M.A.	35	Principia	59

Wrestling

W.M.A.	22	Southwestern	28
W.M.A.	15	Country Day	36
W.M.A.	13	Principia	35
W.M.A.	3	Granite City	42
W.M.A.	30	Bethalto	23
W.M.A.	10	M.M.A.	41
W.M.A.	13	Principia	43
W.M.A.	11	Country Day	37
W.M.A.	13	Burroughs	37

Rifle Team

W.M.A.	739*	O'Fallon	735
W.M.A.	727*	C.B.C.	726
W.M.A.	730	Country Day	718
W.M.A.	734	Southwestern	658
W.M.A.	1407	Culver Military	1398

Football

W.M.A.	0	St. Thomas Aquinas	42
W.M.A.	0	Cohokia	27
W.M.A.	0	Lutheran Central	8
W.M.A.	0	M.M.A.	14
W.M.A.	0	Principia	21
W.M.A.	0	Priory	34
W.M.A.	0	Country Day	45
W.M.A.	6	Burroughs	57
W.M.A.	0	Lutheran South	7

Track

First Row- Ingersoll, Morrs, Jones, Kaune, Prime Avenatti. *Second Row*- Shade, Ronsel, Freemon, Bird, Knight, Kline. *Third Row*- Lowhorn(Mgr.), Devoy, M. White, Points, Fulk, Bohonnon. *Fourth Row*- Frome, Isenberg, Niemann.

Varsity Baseball

Standing- Capt Krasnansky, coach, Laeffer, Nelson, Carsi, Hauery, McKnight, Stratman, Hegwein, Szewczyk, Norris, Erlanger VanBeynon (Mgr.) *Sitting*- Harper,P., Holshay, Wallis, Burnham Gipson Harper,B., Doucleff

B Baseball

Front Row Rude, Gerhard, Fernandez, Platt, Maltz, Shepard *Back Row* Sgt. Turley, Vitale, Burnes, Ward Whir Lolley, Taylor, Kohler

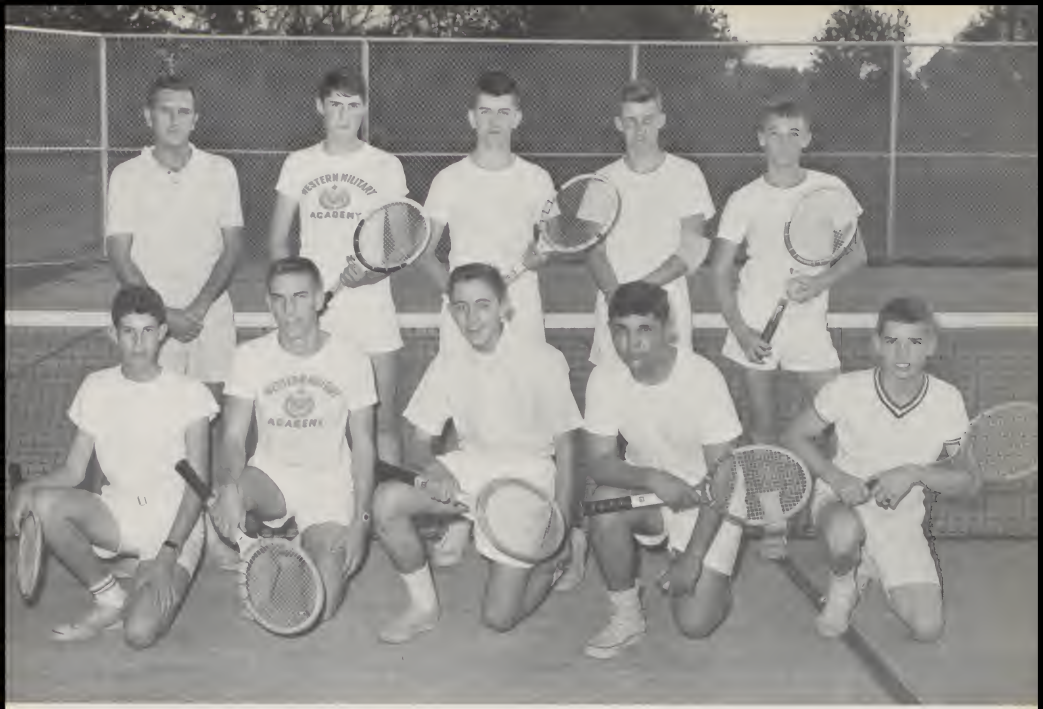

Tennis

Front Row- Katz, Briney, Mortinez.M, Quintero, Hooker. *Top Row*- Copt. Sutton, Owens, Von Pickerill, Erickson, Sherwood.

Golf

Front Row- F. Santos, W. Stern, Teibel, Barnes, Beebe. *Top Row-* Dubin, Breuer, Capt. Voss, Ripley, Kinnisten, Touche

Social Director . . . . .

With sincere appreciation for her devotion...Mrs. W.H. Green

Social Moments

The corps proudly marches down to Eaton Field for the final review. The hearts of those to be in the alumni ranks, after the last halt!, are stirred by emotions of the many years at Western, which have imprinted indelible memories in the archives of their souls.

Parisian Prom 1963

Beneath the sabres and the trickling of the fountain waters the Junior Prom filled every one with sad, joyous, memorable and romantic moments.

The seniors enter the auditorium awaiting to receive their diplomas.

Graduates holding their diplomas ponder and ask, Que Sera? Sera!

Cadet McNown, a graduate, poses for a snapshot.

Valedictorian Ingersall gives address to commencement audience.

Ingersall, an ascidious student, receives Valedictorian traphy.

Dismissed! The last command before the unified corps scatters throughout the continent

Graduation 1963

Salutatorian Hartman receives recognition for outstanding work in the Recall

Eduardo Thouche receives diploma from his father. Ed was the best foreign student.

Ellison, Byczynski, and Salter receive medals in journalism

Mike Prime receives award for the best athlete of the year.

Cadet Major Slater receives Katz Award from Col. Jackson

Graduation Week-End

The final night begins, and the glamour of the young girls invade the campus. Later in the evening, the alumni reunion takes place. Friends, who had not met since their graduation gladly recall memories of their old Alma Mater.

The old grads brighten up when friendly faces of classmates and their contemporaries appear once more, lighting the scene with the warmth of friendship. A continued chat prevails provoking a good appetite. A luncheon is served and all, enthused by recalling "their days", reminisce till the early hours of the morn.

MTO Dinner

Top: The 2nd annual MTO Banquet was a complete success, in which over 150 cadets accompanied by their Mothers enjoyed a well presented reception at the Stratford Hotel.

Bottom: Thanks to the cooperation of the cadets and their parents the MTO succeed in giving the Corps an air of expansion by seeing the expanded-Alumni, Fathers, and sweet Mothers.

Mrs. Green; *First Row, left to right:* Breuer, Friedman, LeBlonc, Freemon, Martinez, M.L. *Second Row:* Slatkowski, Gispon, Roman, Doy, Weilepp. *Third Row:* Worner, Weaver, Wright, Hink, W. *Fourth Row:* Miller, W., Byczynsk., Shepord, Glendening. *Fifth Row:* Dubin, Appolito, Prieto, Bailie. *Last Row:* Gutry, Avenotti, Knight, Robertson, Spisorczuk.

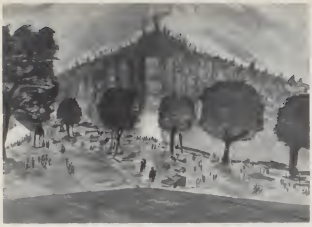

Junior
Prom
1963

Christmas Formal

Secretarial Staff

First Row: Mrs. Clara Brown. *Second Row:* Miss Genee Georges, Miss Helen Mullin. *Third Row:* Mrs. Dorthy Fontana, Miss Dorthy Ossendorf, Mrs. Nina Igo

Ed "Now lower this ear"

Nurses

Your alright cadet!

Left to Right: Martinez, M. L., Erickson, Kinnisten, Shaw, Bass Randle.

Color Guard

Standing: Shepard, Martinez, Hink, W., Glendening. *Sitting:* Bailie, Byczynski, Dubin.

Organizations:

1964 Recall Staff

First Row: Dubin, Shepord, Byczynski, Solter. *Second Row:* Slotkowski, LeBlanc, Glendening, Martinez, M. L.

A yearbook is a dream brought to reality by hard work, financial support, and perserverance. This years book is that dream and was brought into its own by the work of the Recall Staff. This year the goal was to present Western's outstanding Chapel Windows in color which commemorate the men who have died for our country.

We the Recall Staff wish to thank our many friends who have aided our cause through such generous contributions.

M. T. O.

Front Row, left to right: Harper, Kruger, M., Malloy, Krueger, R., Kinnisten, Timma, Marrell, Dickinson, C., Trail, Hire, Vogler, E. *Second Row:* White, M., Hooker, Hegwein, Skipton, Satarius, Gutierrez, F., Fandrei, Shaw, Dickinson, J., Williams, T., Niemann. *Third Row:* Janes, Bailie, Gipson, Martinez, Major Malone, Faculty Advisor. *Fourth Row:* Bahannan, Freeman, Gutierrez, J., McKnight, Gongora, Weaver, Appolito, Avenatti, Byczynski, Hink, W., Kling, Dubin, Slatkowski, Harn, R., Miller, W., Gillam, Halshay.

Shrapnel Staffs

Editorial

Front Row, seated, left to right: Keck, Barry, Delker, Grassman, Kruger, M., Stone, Katz. *Second Row, standing:* Krueger, R. *Seated:* Kalter.

Circulation

First Row: Vagler, E., Horn, R., Byczynski, Salter, Briney, Slotkowski, Martinez, M. L. *Second Row:* Stone, Kruger, M., Grossman, Gispon, Kling, Stern, Reynolds, Brown, J., Shapiro, Morrell, Hallo, Dizik. *Third Row:* Rhode, Grenly, Dillon, Billingsly, Fenkell, Dickenson, J., Dunn.

Quill and Scroll

First Row, left to right: Martinez, M. L., Slotkowski, Salter, Briney, Byczynski. *Second Row:* Horn, R., Dillon, Rohde, Gipson, Dickinson, J., Reynolds, (prospective members).

Glee Club

Seated: Mrs. Shonihon. *First Row, left to right:* Rondle, Nelson, Skirboll, Tollmon, Barnes, Thomas, Martinez, M. L., Bidwell. *Second Row:* Spisorczuk, Romon, Gerhard, Frome, Brown, R., Fulk, Horn, J., Brown, J., Aument.

Cadespians

First Row, left to right: Slatkowski, Dubin, Breuer. *Second Row:* Rhode, Fenkell, Shopiro, Smith, R. *Third Row:* Reynolds, Burrell, Nagys. *Fourth Row:* Romon, Frome, Brown, R.

Thespians

Seated, left to right: Salter, Warner, Dickinson, J.
Standing: Shepard, Byczynski, Appolito, Glendening.

Club *Standing:* Fenkell, Norris, Harris, C., Shapiro. *Sitting:* Byczynski, Major Malone, Dillon. "400"

UNIVERSITY PRINTS, BOSTON

BOY AND DOLPHIN (FOUNTAIN)
PALAZZO VECCHIO, FLORENCE
VERROCCHIO. 1435—1488

Lower School

Class Officers — Eighth Grade

President
John Edwin Stone
R.F.D. No. 3
Delaware, Ohio

Vice-President
Phil Aurthur Raymond
Box 265
Sulton, Washington

Secretary
Gregory Charles Halstead
25 Main Street
Apt. 1-H
Glen Ellyn, Illinois

Treasurer
Robert Harold MacDonald
318 So. State
Springfield, Illinois

Sgt. Arms
Michael John Turley
4985 Fairview
St. Louis, Mo.

Eric Reynolds Colwell
602 N. McKean St.
Kittanning, Pa.

James August Darling
4794 Bath Rd.
Perry, Mich.

Paul Martin Dombro
228 S. Williston
Wheaton, Ill.

Henry Alan Freedman
342 E. High Point Rd.
Peoria, Illinois

Michael William Gilboe
33950 Goddard
Romulus, Michigan

Hugh Weldon Grant
5518 Itasko St.
St. Louis, Mo.

Robert John Hole
1215 Schilling Dr.
Schererville, Ind.

Jan Emanuel Koe
617 S. Lincoln Ave.
Park Ridge, Ill.

Melvin LeRoy Kohler
103 Westerly Dr.
Centerville, Ohio

Douglass Stuart McLeod
21 Overbrook Dr.
Ladue, Mo.

Gregory Green Manning
2448 Arlene Ave.
Dayton, Ohio

Gregory Irvin Nelson
1720 Orchard Dr.
Cedar Falls, Iowa

Javier Quijano
Lic. Jose Benitez 2475
Col. Obispado
Monterrey, N.L. Mexico

Gary Daniel Rayborn
116 Pryor Dr., Apt. 890
Scot AFB, Ill.

Frederick Joseph Saliano
3828 W. Touhy
Lincolnwood, Ill.

Francis David Stine
228 Maple
Wilmette, Ill.

David Tallman, Jr.
433 W. Jackson Parkway
Springfield, Ill.

Michael Joseph Tippett
5730 Acme
St. Louis, Mo.

Edward William Ambo, II
8630 Barby Lane
University City, Mo.

Stephen Patrick Condon, Jr.
460 W. Swan
Webster Groves, Mo.

Michael Joel Ellis
1532 Westmont
University City, Mo.

Seventh Grade

Stephen Vance Hamilton
7672 High Dr.
Prairie Village, Kans.

Frank Roland Jeffers
400 Park Rd.
Belleville, Ill.

Gregory Louis Kienzler
1704 S. Posfield
Springfield, Ill.

Theodore Waller Meeker
1810 Redmon Rd.
St. Louis, Mo.

Mark Joseph Milan
7549 Longana Dr.
Independence, Ohio

Nelson Burtness Morris
Hotel Lafayette
Clinton, Iowa

Bradford Thor Peterson
435 S. Cuyler Avenue
Oak Park, Ill.

James P. Rousanelos
325 S. Larkin
Joliet, Illinois

Richard Lewis Skirboll
2646 Redmon Ave.
Granite City, Ill.

Frederick Christopher Stoepel, III
1363 Grayton Rd.
Grosse Pointe Park, Michigan

John Will Wollerich
820 S. Park Ave.
Hinsdale, Ill.

John Thomas Walz
10830 Graiot
Richmond, Michigan

John Robert Williams
1321 East Main Street
Danville, Illinois

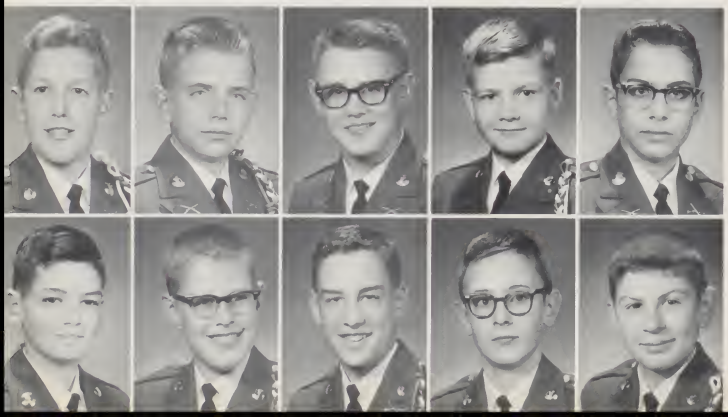

Class Officers

President
Garf Lesley Dunn, Jr.
25569 Loch Lomond Dr.
Dearborn Heights, Mich.

Vice President
John Hillard Morrell
231 East Park
Wheaton, Illinois

Secretary
Joseph Francis Trail
10315 St. Helen Dr.
St. Ann, Mo.

Treasurer
John H. Norris, Jr.
1213 Highland Lane
Quincy, Illinois

Sergeant at Arms
Larry Francis Graves
1415 South Plum Street
Pontic, Illinois

Stephen Kent Adams
424 South 16th
Quincy, Illinois

Roger Erwin Agne
No. 2 Beth Ann Dr.
Belleville, Illinois

Miguel Rodolfo Asturias
6o Avenido 13-48 Zono 9
Guatemala City, Guat.

Charles William Barber
1108 Block Rd.
Joliet, Illinois

James Hoskins Barrett
Suite 1600
162 North State Street
Chicago, Illinois

Ronald Raymond Bartnick
3895 Holly Hills
St. Louis, Mo.

Rex Thomas Beasow
4751 Beach Rd.
Birmingham, Mich.

James Christian Bendixsen
2565 Georgetown
Toledo, Ohio

Christopher Leigh Birchard
806 A Street
Scott AFB, Illinois

Laszlo Frank Biro
5014 Best Street
Peoria Heights
Peoria, Illinois

Harrison Frederick Blades, Jr.
1040 Lincoln Park Dr.
Decatur, Illinois

John Richard Brown
2013 Central
Detroit, Mich.

Jeffrey Brady Campaigne
4375 Cold Spring Rd.
Indianapolis, Indiana

Warren Bradley Delker
203 Harvard
O'Fallon, Illinois

Phillip Ripley Devol
278 N. Dewey
Palatine, Illinois

Charles Leroy Diai
101 Sheffield Dr.
Belleville, Illinois

Charles Kent Dickinson
608 Spruce Street
Coffeyville, Kansas

Jeffrey Neal Dizik
26318 Dundee
Huntington Woods, Mich.

William Grant Fairbanks
301 East 12th Street
Alton, Illinois

Steven Mitchell Fenkell
1525 Wellesley
Detroit, Michigan

Michael Neil Fidelmon
R. 4
South Haven, Mich.

Donald Steven Frank
18912 Stansbury Ave.
Detroit, Mich.

Louis Christopher Garrison, III
381 Foxboro Rd.
Saginaw, Michigan

Michael Simon Goldsmith
323 W. 81st Street
Indianapolis, Ind.

Howard Allen Grossman
927 — 3rd Ave.
Des Plaines, Ill.

Harold Joy Hink
14420 Trenton Road
South Gate, Michigan

Fred Fletcher Hire
1301 Roslyn Road
Grosse Pointe Woods, Mich.

Donald John Hoppe
1137 Locust Road
Wilmette, Illinois

Wesley Donald Hubach, Jr.
R. R. 2
Belton, Mo.

Ronald Gordon Hutter
1006 Trompe Lane
St. Louis, Mo.

Richard Leeney Joeger
619 E. 15th St.
Alton, Ill.

Brian Thomas Kennedy
1421 Birch Rd.
Homewood, Illinois

Jon Joseph Kolter
416 Broadway
Piqua, Ohio

Glenn C. Kreeger
1410 Wellsley Dr.
Inkster, Mich.

Karl Kent Kulow
2525 21 Avenue
Rock Island, Illinois

David Robert Lomb
1120 E. Milwaukee St.
Janesville, Wisc.

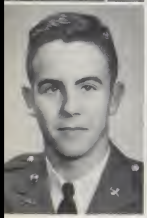

Leopoldo Landaeta
Ave. Centro America
Qta. "Maria Eugenia"
Urb. Las Acacias
Caracas, Venezuela

Loren Lyn Long
424 Sunset Ave.
Waterloo, Iowa

William Allan McKenzie
2524 Manor Ave.
Springfield, Ill.

David Byron Pinkley
Curtis Ave., Box 127
Warrenville, Illinois

Sherrill Leslie Pirtle
31 Oakwood Place
Jerseyville, Illinois

James Russell Quenzer
116 E. Elm Street
Wheaton, Illinois

Michael Leon Ramos
4910 West Pine
St. Louis, Mo.

Charles Geoffrey Ricketts
205 E. Lincoln Rd.
Kokomo, Indiana

Joe Thomas Robertson
2154 Greenbrier
Springfield, Illinois

Bruce Michael Skoller
4114 Ewing Ave. So.
Minneapolis, Minn.

Edward J. Smith
7825 N. Kedvale
Skokie, Illinois

Richard Francis Smith
7825 N. Kedvale Ave.
Skokie, Illinois

Robert Lynn Steele
1044 N. Elizabeth
West Dearborn, Mich.

David George Stephens
Box 408
Wyoming, Illinois

David William Sweeney
12081 Archdale
Detroit, Michigan

Raymond Russell Thomas
1547 Rodger
Granite City, Illinois

Stephen Wilmarth Thunstrom
222 Rexford Dr., S. E.
Grand Rapids, Mich.

David Sterling Titchenal
112 Country Club Acres
Belleville, Illinois

Jesus Enrique Vollino
Av. Zarco No. 2401
Chihuahuo, Chih.,
Mexico

Edwin William
Vogler, III
601 W. Main
Corbondale, Ill.

Richard Charles
Williams
601 E. Jefferson
Kirkwood, Mo.

Howard S. Wilson
5929 Lalite
St. Louis, Mo.

Sophomores

Class Officers

President
Thomas Patrick Harper
Monette, Arkansas

Vice President
Joseph Herbert Billingsley
318 N. Scott
Wheaton, Illinois

Secretary
Pablo Cubillo Malasarte
81 Calamba Street
Quezon City, Philippines

Treasurer
Mark Howard Kruger
7803 — 33rd Avenue
Kenosha, Wisc.

Sergeant at Arms
Charles Daniel Bass
733 S. Oak Street
Hillsboro, Ill.

William Frederick Barry, Jr.
620 Pleasant Ave.
Glen Ellyn, Illinois

Richard Ernest Bernard
10335 S. Morgan St.
Chicago, Illinois

Steven Munroe Bigelow
211 Third Street
Wilmette, Illinois

Michael William Block
1910 N. Springdale Road
Waukesha, Wisc.

Alan Erwin Broadhurst
2017 North 23rd Street
Springfield, Illinois

Danald Thomas Brown
440 Tompkins Street
Gary, Indiana

Charles Raymond Burrell
403 Sunset Road
Waterloo, Iowa

Edward Dean Calbreath
31 Jarvis Place
East St. Louis, Ill.

Benjamin Clariond
Padre Mier Pte. No. 1545
Manterrey, N.L., Mexico

Michael Bruce Colbert
15811 S. Paulina Ave.
Harvey, Ill.

David Geoffrey Coleman
C/O British Vice-Consulate
Tela, Honduras
Republic, C. A.

Peter Kenneth Cowhey
25 Washington Terrace
St. Louis, Mo.

Roger Blair Dietz
514 W. Jefferson
Springfield, Illinois

Marvin R. Droege
25311 Lake Shore Blvd.
Euclid, Ohio

Daniel Alan Fineberg
200 Williams Dr.
Indianapolis, Ind.

William Edward Fitzgerald
127 W. Ash Street
Lombard, Illinois

Robert Philip Freed
19425 Van Aken Blvd.
Shaker Heights, Ohio

Daniel Raymond Gibeau, Jr.
620 Wyma Place
Edwardsville, Illinois

William Kent Good
3879 Forest Grove Dr.
Apt. B-2
Indianapolis, Ind.

Alan Harvey Grenly
5650 N. Kimball
Chicago, Ill.

Chrys Jay Harris
304 Jefferson Drive
Cherry Point, North Carolina

Donald Ray Harris
4010 Braden
Granite City, Ill.

Robert Eliot Helman
18665 Warrington
Detroit, Michigan

Peter Malcolm Hill
1 Debby Lane
Belleville, Illinois

John Alvin Horn
P.O. Box 1320
Joliet, Illinois

Gregg Hobart Howorth
6703 Mariemont Ave.
Cincinnati, Ohio

Michael Alan Hutter
1006 Trampe Lane
St. Louis, Mo.

Peron Bruce Johnson
1611 W. Park
Champaign, Ill.

Daryl Jeffrey Jones
1942 McCausland
St. Louis, Missouri

Jerry Edward Kapes
No. 7 Gardenia Drive
Belleville, Illinois

Philip Merrell Karandjeff
2541 Cleveland Blvd.
Granite City, Ill.

Marshall Lester Katz
22141 Whitmore
Oak Park, Michigan

Dennis Ray Keck
4879 Canverse
East St. Louis, Ill.

Phillip Louis Kinnisten
11016 S. Green Street
Chicaga, Illinais

Richard Earl Krueger
1814 Pace
Mt. Vernan, Illinais

Jahn Marshall Lentz
R. 1, Box 440
Springfield, Ma.

Barry Alan Levenburg
20075 Basil
Detroit 35, Michigan

Derek Kent Linebarger
Calle H. No. 525 La Rambla Ext No. 2
Pance, Puerta Rica

William Herman McAlpine
103 Oakland
Durand, Michigan

Brian Grant McCarthy
1044 Lacust Rd.
Wilmette, Illinais

Rodney Errall Malloy
Leachville, Arkansas

Paul Martarelli, Jr.
7851 Milan
University City, Ma.

James Dake Meredith
10 Plaza Square
St. Louis, Ma.

Sigi Nagys
5490 Sa. Share Drive
Chicaga, Illinais

David Roland Pautler
2234 Clay Street
Murphysboro, Illinais

Jerry Alan Pietilo
1960 Ellwood
Berkely, Michigon

James Ross Pottorf
805 East Chestnut
Mason City, Illinois

Cary Arnott Rondle
429 S. Weston
Rensselaer, Indiana

Thomas Michael Rooch
508 West Exchange
Jerseyville, Illinois

Anthony Samuel Roberts
38 Country Club Place
Belleville, Illinois

William Jacob Sanders
6539 Monte Vista Dr.
Cincinnati, Ohio

Brian Adair Scott
23 Schilling Street
Kincheloe AFB, Mich.

Bernard Steven Shapiro
25765 York Rd.
Huntington Woods, Mich.

Gary Lee Shulz
308 E. Virginia Ave.
Normal, Ill.

Ronald Clifford Simms
10825 Robin Hood Street
Westchester, Illinois

Michael Allen Skrzypek
2030 W. Armitage Ave.
Chicago, Illinois

David Lawrence Smyles
16851 Greenview
Detroit, Michigan

Stewart David Stroheker
306 West Perry
Pittsfield, Illinois

Mark Albert Timmo
9402 Petersburg Rd.
Evansville, Ind.

Thomas McLean Ulrich
15000 Ardmore
Detroit, Michigan

Jay Van Pickerill
2211 Wiggins Avenue
Springfield, Illinois

Donald Roy Wainio
22426 Fairway Drive
Southfield, Michigan

Fred Kenyon Waits
70 ½ Newberry
Pontiac, Michigan

Terry Eugene Waldenberg
2116 — 5th Avenue, North
Great Falls, Montana

James Robert Walton
11 Lynnbrook Drive
Prospect Heights, Illinois

Richard Araullo Zamora
Manila Hotel
Manila, Philippines

Upper Classmen Class of "65" Class Officers

Michael LeRoy White
c/o Chilex Co.
Chuquicamata, Chile, S.A.

John Rule Hegwein
5915 Floy Ave.
St. Louis, Mo.

Leslie Dene Niemann
1105 North Main
Columbia, Illinois

Richard Lee Miller
904 East 38th Street
Indianapolis, Indiana

Thomas Clifton Isenberg
55 Henderson
Pontiac, Michigan

Ronald Todd Beebe
Box 486
Brownstown, Ill.

Joseph Benson Bidwell, III
4985 Valley Vista Road
Birmingham, Michigan

Leon Joseph Bilton
8225 Kostner
Skokie, Illinois

Robert David Brown
803 West Madison
Auburn, Illinois

Charles Thomas Carlson
501 South Draper
Champaign, Illinois

Arthur William Conley
3573 Robina Ave.
Berkley, Michigan

Curt Paul Corsi
610 Indian Lane
Wildwood, Illinois

James Merton Dickinson
608 Spruce
Coffeyville, Kansas

William Stephen Dillon
5606 West Fulton Street
Chicago, Illinois

Patrick Joseph Dolan
1217 Erie Boulevard
Sandusky, Ohio

Paul Edward Drone
628 West Oak Street
Carmi, Illinois

Walter Edward Erickson, Jr.
617 Glendale Lane
Mt. Prospect, Illinois

Howard Erlanger
742 Yale Avenue
University City, Mo.

Keith Allen Fandrei
3317 Franklin Street
Highland, Indiana

Thomas Joseph Fenolio
Box 151
Tovey, Illinois

Robert Edward Fitzgerald
2845 East Laks Shore
Springfield, Illinois

William Alexander Frame, Jr.
220 Central Avenue
Benld, Illinois

Forrest Dean Fulk
611 Martin Street
Danville, Illinois

Russell Earl Gaar
529 South 25th Street
Mt. Vernon, Illinois

Frederick Richard Garlock, Jr.
5201 Cass Street
Omaha, Nebraska

Jeffrey Lee Gerhard
358 Maimi Street
Park Forest, Illinois

Frank Gutierrez
Casilla 303
Tacna, Peru

Richard Clark Hayes
2418 W. Kellogg Ave.
Peoria, Illinois

Harold McKinley Holshoy, Jr.
7081 Portage, N.W.
Massillon, Ohio

Stephen Lynn Hooker
600 E. Scott Street
Tuscola, Illinois

John Earl Hooper
2100 Garfield
Granite City, Illinois

Charles Joseph Hyde
Box 735
Universal, Indiana

Manuel J. Jimenez
P. O. Box 527
San Jose, Costa Rica

Bruce W. Karlin
1221 Tower Rd.
Winnetka, Illinois

Joseph John Kassly, Jr.
1760 North Park Drive
East St. Louis, Illinois

William Anthony Klyczek
515—156th Street
Calumet City, Illinois

Steven Fred Kralik
P. O. Box 433
Hillsboro, Ill.

Robert Eugene LeBosse
4 Rue Alexandre Berthereau
Neuilly s/Seine, France

Roberto Lobeira
Sta Barbara
San Pedro G—G
Monterrey, N.L., Mexico

Anthony John Loeffler
R. #3, Box 184
Imperial, Mo.

Richard Franklin Maltz
7408 Chamberlain
University City, Mo.

Richard Gerald Marrs
Allerton, Illinois

Robert Alvin Martindale
47 South Drive, The Elms
Decatur, Illinois

Ramiro Martinez
Himalaya 525, Lomas
Mexico, D. F.

James Wallace Milden
2025 Blake Blvd., S. E.
Cedar Rapids, Iowa

James Ellis Newberry
4528 Barfield Rd.
Memphis, Tenn.

Richard Wayne Ockerby
345 Roosevelt Street
Creve Coeur, Illinois

Richard Thomas Points
4320 Edmund
Wayne, Michigan

Luis Fernando Quijano
Lic. Jose Benitez 2475
Col. Obispado
Monterrey, N.L., Mexico

John Ross Ransel
5219 North New Jersey
Indianapolis, Indiana

Warren Miles Reynolds, Jr.
910 West Gandy
Denison, Texas

Steven Richard Satorius
808 Osage
Normal, Illinois

Peter Lawrie Shaw
227 East Walton Place
Chicago, Illinois

Thomas Conrad Sherwood
303 East 3rd Street
Alton, Illinois

Stephen Allan Skipton
822 W. Edwards
Springfield, Illinois

Duncan James Slinn, Jr.
6830 Cartee Rd.
Miami, Florida

Frederick Carl Southworth
1222 Sauk Lane
Saginaw, Michigan

Edward Harry Swackhamer
616 W. Huron Ave.
Bad Axe, Michigan

James Houston Taylor
210 S. Sumner Blvd.
Collinsville, Ill.

Robert Stephen Teibel
R. R. #1
Schererville, Indiana

David Hugh Thatcher
408 East 45th Street
Indianapolis, Indiana

Jon Francis VanDuyn
303 South Erie Street
Wheaton, Illinois

David John Viola
2021 Holmes Avenue
Springfield, Illinois

David Richard Waltz
2220 Dorchester Rd.
Wooster, Ohio

Marvin Dwight Ward
Beach Star Route
Bellingham, Washington

Harrold William Wihr
173 South Lake Street
Mundelein, Illinois

Thomas Randolph Williams
160 East 71st Street
Indianapolis, Indiana

Michael Burl Worsham
803 S. Main
Benton, Illinois

UNIVERSITY PRINTS, BOSTON

ST. GEORGE, FROM OR SAN MICHELE, c. 1415—1417
BARGELLO, FLORENCE

DONATELLO, 1386—1466

Seniors

Class Officers

EDWARD FRANK BYCZYNSKI
5721 S. Winchester
Chicago, Ill.

GERALD RAYMOND WRIGHT
5765 Amelia
St. Louis, Missouri

DANIEL FLEET FREEMAN
Box 722
Ada, Oklahoma

GARY LEE GIPSON
Monette, Arkansas

PAUL JOSEPH ABT, IV
31 Lindorf Drive
East St. Louis, Illinois

ROBERT BEN APPOLITO
23W134 St. Charles Rd.
Glen Ellyn, Illinois

DANIEL NEWTON AUMENT
1047 Orchard, S.E.
Grand Rapids, Mich.

JOHN ANTHONY AVENATTI
1000 North 7th Street
Terre Haute, Indiana

CLIFFORD JAMES BAILIE
Rosicloire, Illinois

JAMES MILLER AYER
305 Downing Drive
Bryon, Ohio

RONALD PETER BECK
9317 Virginia
Livonia, Michigon

CHAD ALLAN BARNES
6418 Robinwood Drive
Peoria, Illinois

NOEL BRADFORD BREUER
707 East Linwood Dr.
Springfield, Mo.

JAY WALKER CHALMERS
804 Elmwood Ave.
Wilmette, Ill.

KENNETH OLIVER BOHANNON
404 S. Fritz Street
Lebanon, Illinois

CRAIG RALPH BRINEY
5307 Echo Road
Bloomfield Hills, Mich.

EARL JEROME DAY
1416 Hardin Ave.
Jacksonville, Illinois

BERNARD WAYNE DEVOY
1212 S. Clay Ave.
Jacksonville, Ill.

FREDERIC KEITH DUBIN
7510 Amherst
University City 30, Mo.

WARREN FRANCIS DUMMER
1020 S. Western Ave.
Park Ridge, Illinois

MICHAEL EDWARD EAKIN
1226 Erie Blvd.
Sondusky, Ohio

WALTER WESLEY FRIEDMAN
6 Maple Court
Washington, Indiono

ARNO EARNEST GERBRECHT
130 Pine Street
Elmhurst, Illinois

RAYMOND J. GEZON
424 Port Sheldon Drive
Grondville, Michigon

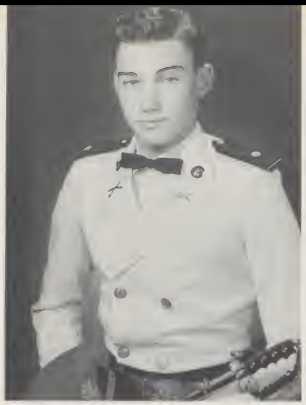

JAMES CRAWFORD GILLAM
929 N. Walnut
Steele, Mo.

SHERMAN WILLIS GLENDENING
Creole Petroleum Corp.
Apartado 889
Caracas, Venezuela

JOSEPH EDWARD GUTIERREZ
Casilla 303
Tacna, Peru

MARIO HECTOR GONGORA
Sta. Rita Motel
Chihuahua, Chih., Mexico

JAMES CLARK GUTRU
531 South Pine Ave.
Arlington Heights, Ill.

WALTER THOMAS HINK, III
14420 Trenton Rd.
South Gate, Michigan

COURTNEY GROSS JONES
549 North Taylor Avenue
Kirkwood, Missouri

RUSSELL THOMAS HORN
277 Fair Street
Plymouth, Michigan

DALE GEORGE KLING
2719 Wyoming Street
St. Louis, Mo.

THOMAS MARTIN KLEIN
955 Washtenaw Drive, N.E.
Grand Rapids, Michigan

JOHN WILLIAM KRESSER
15 West Arnold
Sandwich, Illinois

STEVEN MUNSON KNIGHT
613 Normal
Normal, Illinois

ROBERT GEORGE MCCLELLAN
932 Lebon Drive
St. Louis, Mo.

RODRIQUE WILLIAM LEBLANC
115 North Williams Street
Cottage Hills, Illinois

JAMES CHRIS MAGNABOSCO
409 North 8th Street
Clinton, Indiana

MICHAEL JOE MCKNIGHT
401 West Vernon Ave.
Normal, Illinois

WILLIAM CHARLES MILLER, II
Seymour, Illinois

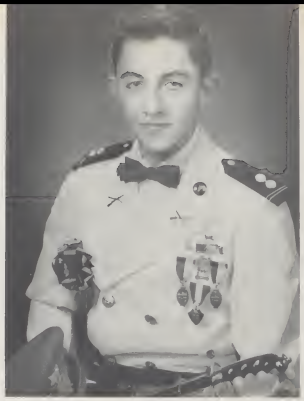

MARIO LORENZO MARTINEZ
Av. de las Rasas 108
Matamoros, Tomps., Mexico

LARRY DEAN NAEVE
2647 Delmor
Granite City, Illinois

DOUGLAS DO MORGAN
63 Sellenrick Road
St. Louis, Mo.

ROBERT LEE OWENS, JR.
Apt. 4
36425 Kilarney
Willoughby, Ohio

LEE JEROME NAHM
6312 Lalite
St. Louis, Mo.

JOHN RUSSELL PETERSON
246 North Broad Street
Carlinville, Illinois

FRANKLIN FOSTER PARSONS, II
535 Somerset Lane
Northfield, Illinois

BRENT ALLEN PLATT
7269A Dartmouth
University City, Mo.

LUIS EDUARDO PRIETO
9A, Calle 2-07, Zona 10
Guatemala City, Guat., C.A.

HECTOR JOSE QUINTERO
1a Num. 1126, Col. Jardin
Matamoros, Tamps., Mexico

THOMAS HAMILTON ROBERTSON
6535 Bunker Lane
Middletown, Ohio

JAMES WEBSTER ROHDE
4340 Selwyn
Bridgeton, Mo.

GARRIE JOEL ROMAN
33116 Lyndon
Livonia, Michigan

JUAN JOSE RUIZ
Juorez No. 68
Huotobompo, Sonoro, Mexico

ROBERTO RUIZ
Constitucion y Abosolo
Huotobompo, Sonoro, Mexico

JOHN DOUGLAS SALTER
56 Thompson St.
Maynard, Mass.

FRANCISCO JAVIER SANTOS
Apartado 274
Monterrey, N.L. Mexico

SCOTT HENDERSON SHEPARD
7301 Yorker Drive
Belleville, Ill.

DOUGLAS FLETCHER SCHADE
710 Dallas
Jackson, Mo.

LEONARD PETER SLOTKOWSKI, JR.
1112 North Euclid Avenue
Oak Park, Illinois

GEORGE SPISARCZUK
Florida 5454
Detroit, Michigan

RICHARD DEWITT STRATMAN
1838 Mound Road
Jacksonville, Illinois

WALTER WOLF STERN, III
1601 Park Haven Dr.
Champoign, Illinois

DENNIS JOHN SZEWCZYK
Box 507o, R. R. 2
Belleville, Illinois

DAVID VANORDEN STUCKEY
777 Moydoll Drive
Kenton, Ohio

STEPHEN JOHN VITALE
1201 Twill Ct.
St. Louis, Mo.

MICHAEL JAY TABOR
1553 East 221 Street
Euclid, Ohio

WILLIAM HUGHSON WARNER, JR.
2960A Polmer
Milwaukee, Wisconsin

DONALD CHARLES VOGLER
601 W. Walnut
Carbondale, Illinois

JAMES BARFIELD WEILEPP
7 Millikin Place
Decatur, Illinois

CHARLES RICHARD WEAVER
519 North 23
St. Joseph, Mo.

THOMAS MICHAEL WHITE
151 Chandler
Elmhurst, Illinois

DAVID WESLEY WINICK
615 Sheridan Drive
Decatur, Illinois

MICHAEL LOUIS ZAHN
205 W. Alto
Hobbs, New Mexico

Acknowledgements

Editor-in-Chief . . . . . Edward Byczynski
Sports Editor . . . . . John Salter
Social Editor . . . . . Sherman Glendening
Military Editor . . . . . Frederic Dubin
Academic Editor . . . . . Mario Martinez
Photography Editor . . . . . Leanord Slotkowski
Organizations Editor . . . . . Brad Breuer
Business Manager . . . . . Scott Shepard
Advertising Editor . . . . . Rodney LeBlanc

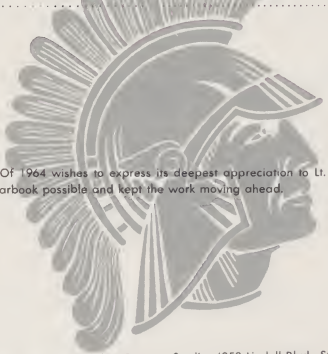

The Senior Class Of 1964 wishes to express its deepest appreciation to Lt. Colonel Chester L. Persing, who made this yearbook possible and kept the work moving ahead.

Mr. Sidney Ashen-Brenner, S. Ashen-Brenner Studio, 4050 Lindell Blvd., St. Louis, Missouri.

Without the gracious support of our advertisers, this annual could never have been printed. To these advertisers, the RECALL staff and the Senior Class of 1964 wish to express their profoundest thanks.

The Senior Directory

Paul Joseph Abt "P.J."
31 Lindarf Drive, Belleville, Illinois 3 yrs.
M/Sgt.; Plotoon Sergeont, "D" Company; Military Proficiency Ribbon, 1 yr.; Military Efficiency Wreath, 2 yrs.; Morksmon Medal, 1 yr.; Personal Appearance Ribbon, 1 yr.; Varsity Tennis, 2 yrs., Captain, 1 yr.; Asst. Floor Chief, Secand of "D".

Robert Ben Appolito "Buffolo Buns"
23W134 St. Charles Rd., Glen Elyn, Ill. 3 yrs.
2nd Lieutenont; Plotoon Leader, "E" Company; Honor Rall, 1 yr.; Military Efficiency Wreath, 1 yr.; Military Proficiency Ribbon, 1 yr.; Sharpshooter Medal, 1 yr.; Military Excellence, 1 yr.; Honor Guard, 1 yr.; MTO, 2 yrs.; Cadespians, 2 yrs.; Thespions, 1 yr.; Senior Dance Committee; Floor Chief, First of "E"; Floor Chief, 3rd of "D", Junior yeor.

Doniel Newton Aument "Don"
1047 Orchard, Grand Ropids, Michigan. 2 yrs.
PFC; Morksmon Medal, 1 yr.; Glee Club, 2 yrs.; JV Cross Country, 1 yr.

John Anthony Avenatti "Gobbler"
1000 No. Seventh Street, Terre Houte, Indiono 5 yrs.
Captoin; Company Commonder "E" Company; Militory Proficiency Ribbon, 1 yr.; Marksman, Sharpshooter, Expert Medol, 1 yr.; Outstanding N.C.O. Medol, 1 yr.; Personal Appeorance Ribbon, 1 yr.; Honor Guord, 2 yr.; M.T.O., 3 yrs.; Freshmon, Sophomore, Junior, Senior Dance Committee; Junior Prom Committee; Bond, 1 yr.; 100 Mile Club; Varsity Football, 1 yr.; Vorsity Basketball, 2 yrs.; Varsity Trock 3 yrs.; J.V. Football, 1 yr.; J.V. Crass Country, 2 yrs.; J.V. Basketball, 1 yr.; J.V. Trock, 1 yr.; "B" Footboll, Basketball, 1 yr.; "C" Basketball, 1 yr.; "W" Club, 2 yrs.; All A.B.C. League Track Teom, 1 yr.; Lowerschool Basketball, 1 yr.; Barracks Chief "E" Barrocks.

James Miller Ayer "Jim"
305 Dawning Drive, Bryon, Ohio 3 yrs.
Pvt.; Militory Efficiency Wreath, 1 yr.; Marksmon Medol, 1 yr.; Honor Guard, 1 yr.; Cheerleader, 1 yr.; Vorsity Swimming, 2 yrs.

Clifford Jomes Boilie "Beetles"
Rosiclare, Illinois 4 yrs.
Captoin; Company Commonder, "D" Company; Notionol Honor Society; Grodueted Cum Loude; Honor Roll, 3 yrs.; Military Proficiency Ribbon, 3 yrs.; Marksmon Medal, 1 yr.; Sharpshooter Medal, 1 yr.; Expert Medol, 2 yrs.; Honor Guard 2 yrs.; MTO, 4 yrs.; Chairmon of the Service Committee, 1 yr.; Freshmon, Sophomore, Junior, ond Senior Donce Committee; Junior Prom Committee, 1 yr.; Sophomore, Junior Closs Treasurer; Varsity Footboll, 1 yr.; Rifle Team, 1 yr.; JV Trock, 1 yr.; "B" Footboll, 1 yr.; "B" Baseboll, 1 yr.; "C" Basketboll, 1 yr.; Barracks Chief of "D" Barracks.

Of The Class of 1964

Chad Allon Bornes "Barnsie"
6418 Rubinwood Drive, Peoria, Illinois 3 yrs.
SFC; Honor Roll, 1 yr.; Military Proficiency Ribbon, 1 yr.; Morksman Medol, 1 yr.; Sharpshooter Medal, 1 yr.; Personol Appearonce Medol, 1 yr.; Honor Guord, 2 yrs.; Glee Club, 3 yrs.; Cheerleoder, 1 yr.; Honor Guord, 2 yrs.

Ronold Peter Beck "Ron"
9317 Virginia, Livonio, Mich. 2 yrs.
Pvt.; Vorsity Footboll, 2 yrs.; Vorsity Trock, 1 yr.

Kenneth Oliver Bohannon "Bo"
404 S. Fritz, Lebonon, Ill. 5½ yrs.
2nd Lieutenont; Plotoon Leoder, "C" Compony; Militory Proficiency Ribbon, 2 yrs.; Sharpshooter Medal, 2 yrs.; Expert Medol, 2 yrs.; MTO, 2 yrs.; Vorsity Footboll, 3 yrs.; Vorsity Trock, 2 yrs.; Rifle Team, 3 yrs.; JV Track, 2 yrs.; "B" Footboll, 1 yr.; "C" Footboll, 1 yr.; Barracks Chief, "F" Borracks.

Noel Brodford Breuer "Cholmers"
707 Linwood Dr., Springfield, Mo. 3 yrs.
SFC; Plotoon Sergeont, "B" Compony; Sharpshooter, Medal, 1 yr.; Honor Roll, 1 yr.; MTO, 1 yr.; Glee Club, 1 yr.; Cadespions, 2 yrs.; Junior, Senior Dance Committees; Junior Prom Committee; Recall Staff, 1 yr.; Varsity Footboll, 1 yr.; Varsity Swimming 2 yr.; Vorsity Golf, 1 yr.; JV Football, 1 yr.; JV Swimming, 1 yr.; JV Golf, 1 yr.; Asst. Floor Chief, 2nd of "D", Junior Year.

Edword Frank Byczynski "Ed"
5721 So. Winchester, Chicogo, Ill. 4 yrs.
Captain; Bottalion Commander; Military Proficiency Ribbon, 2 yrs.; Military Efficiency Wreath, 2 yrs.; Marksman Medal, 3 yrs.; Military Excellence Medal, 1 yr.; Chicago Tribune Silver Medal, 1 yr.; Personol Appearance Ribbon, 1 yr.; Honor Guard, 3 yrs.; Club 400, 4 yrs.; President, 1 yr.; National Honor Society; Groduoted Cum Loude; Honor Roll, 4 yrs.; MTO 4 yrs.; Presiding Member, 1 yr.; Codespians, 2 yrs.; Thespians, 1 yr.; President, 1 yr.; Freshman, Sophomore, Junior, Senior Dance Committees, Junior Prom Committee, 1 yr.; Freshman Class Secretary; Senior Class Vice President; Shropnel Editorial Staff, 2 yrs.; Senior Editor, 1 yr.; Shropnel Circulation Stoff, 1 yr.; Recall Staff, 1 yr.; Editor-in-Chief; Quill And Scroll, 2 yrs.; Shrapnel Silver Medol, 1 yr.; Varsity Football, 1 yr.; Varsity Soccer, 1 yr.; Junior Varsity Track, 1 yr.; "B" Football, 2 yrs.; "B" Soccer, 1 yr.; "B" Baseball, 1 yr.; Barracks Chief of "A" Barracks; Valedictorian of Senior Class.

Jay Walker Chalmers "Ray"
804 Elmwood Drive, Wilmette, Ill. 3 yrs.
Cpl.; Military Proficiency Ribbon, 1 yr.; Marksman Medal, 2 yrs.; Glee Club, 1 yr.; Cadespians, 1 yr.; Band, 3 yrs.; Asst. Floor Chief, 1st of "C".

Craig Ralph Briney "Briney McBriney"
5307 Echo Road 3 yrs.
Honor Roll, 1 yr.; Master Sergeant; Platoon Sergeant "C" Company; Military Proficiency Ribbon, 1 yr.; Military Proficiency Wreath, 1 yr.; Sharpshooter Medal, 1 yr.; Personal Appearance Ribbon, 1 yr.; Honor Guard, 1 yr.; Glee Club, 1 yr.; Shrapnel Editorial Staff, 2 yrs.; Shrapnel Co-Editor, 1 yr.; Quill and Scroll, 2 yrs.; Varsity Football, 1 yr.; Varsity Soccer, 2 yrs.; Varsity Tennis, 1 yr.; Junior Varsity Golf, 1 yr.; "B" Football, 1 yr.; "B" Soccer, 1 yr.; "W" Club, 2 yrs.; Floor Chief, Third Floor of "A".

Earl Jerome Day "Jerry"
1416 Hardin Avenue, Jacksonville, Illinois 4½ yrs.
Honor Roll, 3 yrs.; First Sergeant, "B" Company; Military Proficiency Ribbon, 2 yrs.; Military Efficiency Wreath, 1 yr.; Sharpshooter Medal, 1 yr.; Expert Medal, 1 yr.; Senior Dance Committee; 100 Mile Club, 1 yr.; Shrapnel Circulation Staff, 1 yr.; Varsity Basketball, w yrs.; Junior Varsity Track, 1 yr.; Junior Varsity Cross Country, 1 yr.; "B" Basketball, 1 yr.; "C" Basketball, 1 yr.; Lower Basketball, 1 yr.; Assistant Barracks Chief, "B" Barracks.

Bernard Nayne Devoy "Bernie"
1212 South Clay, Jacksonville, Illinois 3 yrs.
Sergeant First Class; Squad Leader "A" Company; Marksman Medal, 1 yr.; Glee Club, 1 yr.; Varsity Football, 1 yr.; Varsity Cross Country, 2 yrs.; Varsity Wrestling, 2 yrs.; Varsity Track, 1 yr.; Junior Varsity Soccer, 1 yr.; "B" Soccer, 1 yr.; "W" Club, 1 yr.

Frederic Kieth Dubin "Fred"
7510 Amherst, University City, Missouri 4 yrs.
Second Lieutenant; Platoon Leader "D" Company; Military Proficiency Ribbon, 2 yrs.; Marksman Medal, 2 yrs.; Sharpshooter Medal, 1 yr.; Expert Medal, 1 yr.; Honor Guard, 3 yrs.; MTO, 3 yrs.; Cadespians, 2 yrs.; Thespians, 1 yr.; Freshman, Sophomore, Junior and Senior Dance Committees; Junior Prom Committee; Shrapnel Editorial Staff, 1 yr.; Recall Staff, 1 yr.; Varsity Football, 1 yr.; Varsity Golf, 1 yr.; Junior Varsity Track, 1 yr.; Junior Varsity Wrestling, 1 yr.; "B" Football, 1 yr.; Captain; "C" Football, 1 yr.; "W" Club, 2 yrs.; Floor Chief Third of "D".

Warren Franklin Dummer "Butch"
1020 Southwestern, Paris Ridge, Illinois 3 yrs.
Sergeant First Class; Platoon Sergeant "E" Company; Assistant Barracks Chief, "A" Barracks.

Michael Edward Eakin "Mike"
1226 Erie Boulevard, Sandusky, Ohio 3 yrs.
Honor Roll, 1 yr.; Sharpshooter, 2 yrs.; Honor Guard, 2 yrs.; Cadespians, 1 yr.; Dance Committees, 1 yr.; Junior Prom Committee; Assistant Floor Chief, Second of "E".

Daniel Fleet Freeman "Fleet"
Box 722, Ada, Oklahoma 6 yrs.
Club 400, 2 yrs.; Honor Roll, 3 yrs.; Captain, Company Commander, "B" Company; Military Proficiency Ribbon, 1 yr.; Marksman Medal, 1 yr.; Sharpshooter Medal 1 yr.; MTO, 3 yrs.; Freshman, Sophomore, Junior and Senior Dance Committees; Junior Prom Committee; Vice-President, Freshman Class; President, Sophomore and Junior Classes; Treasurer, Senior Class; Varsity Cross Country, 3 yrs.; Varsity Soccer, 1 yr.; Varsity Track, 2 yrs.; Junior Varsity Cross Country, 2 yrs.; Junior Varsity Track, 4 yrs.; "W" Club, 2 yrs.; All ABC League Cross Country Team, 1 yr.; Barracks Chief, "B" Barracks; Lower School American Legion Award; MTO Lad's Award.

Walter Wesley Friedman "Bird-Legs"
6 Maple, Washington, Indiana 4 yrs.
Honor Roll, 1 yr.; Private; Drum Major, Band; Glee Club, 2 yrs.; Cadespians, 1 yr.; Freshman, Sophomore, Junior and Senior Dance Committees; Junior Prom Committee; Cheerleader, 2 yrs.; Band, 4 yrs.; 100 Mile Club, 2 yrs.; Shrapnel Circulation Staff, 1 yr.; Varsity Cross Country, 1 yr.; Junior Varsity Cross Country, 1 yr.; "B" Basketball, 1 yr.; "C" Basketball, 1 yr.; 3 Illinois State Band Medals; 2 Indiana State Band Medals.

Arno Ernest Gerbrecht "Gerbs"
130 Pine Street, Elmhurst, Illinois 4 yrs.
Master Sergeant; Platoon Sergeant, "A" Company; Sharpshooter Medal, 1 yr.; Expert Medal, 1 yr.; Glee Club, 2 yrs.; Cadespians, 1 yr.; Thespians 1 yr.; Varsity Rifle Team, 2 yrs.; "B" Baseball, 1 yr.; Floor Chief, First of "A".

Raymond James Gezon "R. J."
424 Port Sheridan Drive, Grandville, Michigan 3 yrs.
Corporal; Squad Leader, "B" Company; Military Efficiency Wreath, 2 yrs.; Marksman Medal, 1 yr.; Honor Guard, 1 yr.; Glee Club 2 yrs.; 100 Mile Club, 1 yr.; Shrapnel Circulation Staff, 1 yr.; "B" Soccer, 1 yr.

James Crawford Gillam "Jim"
1708 Euclid, Lawton, Oklahoma 5½ yrs.
Second Lieutenant; Platoon Leader, "A" Company; Marksman Medal, 1 yr.; MTO, 3 yrs.; Freshman, Sophomore, Junior and Senior Dance Committees; Junior Prom Committee; Cheerleader, 1 yr.; Varsity Track Manager, 1 yr.; "C" Football and Basketball Manager, 1 yr.; Floor Chief, Second of "B".

Gary Lee Gipson "Gipper"
Monette, Arkansas 2 yrs.
Honor Roll, 1 yr.; Sergeant Major; Military Proficiency Ribbon, 1 yr.; Marksman Medal, 2 yrs.; Honor Guard, 1 yr.; MTO, 2 yrs., Chairman of Publicity and Morale; Cadespians, 1 yr.; Junior and Senior Dance Committees; Secretary of Senior Class; Cheerleader, 1 yr.; Shrapnel Editorial Staff, 1 yr.; Varsity Basketball, 2 yrs.; Varsity Baseball, 1 yr.; "W" Club, 2 yrs.; Floor Chief, Third of "E".

Sherman Willis Glendening "Sherm"
Creole Petroleum Corp., Apartado 889, Caracas, Venezuela 4 yrs.
Second Lieutenant; Platoon Leader, "C" Company; Marksman Medal, 2 yrs.; Sharpshooter Medal, 1 yr.; Expert Medal, 1 yr.; Color Guard 2 yrs.; Commander, 1 yr.; MTO 3 yrs.; Cadespians, 1 yr.; Thespians, 1 yr.; Freshman, Sophomore, Junior and Senior Dance Committees; Junior Prom Committees; Freshman Class President; Junior Class Vice-President; Recall Staff, 1 yr.; Floor Chief, First of "C"; Club 400, 3 yrs.; National Honor Society; Graduated Cum Laude; Honor Roll, 3 yrs.

Mario Hector Gongora "Mario"
Motel Santa Rita, Chihuahua, Chihuahua, Mexico 2 yrs.
Master Sergeant; Platoon Sergeant, "H.Q." Company; Marksman Medal, 1 yr.; Personal Appearance Ribbon, 1 yr.; Honor Guard, 1 yr.; MTO, 2 yrs.; "B" Basketball, 1 yr.; Assistant Floor Chief, First Floor of "B" Barracks.

Joseph Edward Gutierrez "Joe"
Casilla 303, Tacna, Peru 3 yrs.
First Sergeant "C" Company; MTO, 3 yrs.; Varsity Wrestling, 2 yrs.; Captain, 1 yr.; Junior Varsity Track, 1 yr.; "B" Football, 1 yr.; Captain, 1 yr.; "B" Soccer, 1 yr.; "C" Football, 2 yrs.; Co-Captain, 1 yr.; Assistant Floor Chief, First Floor of "E" Barracks.

James Clark Gutru "Guts"
531 S. Pine, Arlington Heights, Illinois 3 yrs.
Military Proficiency Ribbon, 2 yrs.; Expert Medal, 2 yrs.; Glee Club, 1 yr.; Cadespians, 1 yr.; Band, 2 yrs.

Walter Thomas Hink "Wally"
26696 Lawrence Dr., Dearborn Heights, Michigan 5 yrs.
Second Lieutenant; Platoon Leader "E" Company; National Honor Society, 1 yr.; Graduated Cum Laude, 1 yr.; Honor Roll, 5 yrs.; Military Proficiency Ribbon, 1 yr.; Military Efficiency Wreath, 1 yr.; Marksman Medal, 1 yr.; Personal Appearance Ribbon, 2 yrs.; MTO 2 yrs.; Glee Club, 1 yr.; Cadespians, 2 yrs.; Dance Committees, 5 yrs.; Junior Prom Committee, 1 yr.; Band, 3 yrs.; Shrapnel Editorial Staff; Football Varsity, 1 yr.; Wrestling Junior Varsity, 1 yr.; Swimming Junior Varsity, 1 yr.; Football "B", 2 yrs.; Baseball, 2 yrs.; Floor Chief of the Second of "D" Barracks.

Russell Thomas Horn *"Harvey"*
277 Fair Ave., Plymouth, Michigan 2 yrs.
PFC; Squad Leader "H.Q." Company; Honar Roll, 1 yr.; Honor Guard, 2 yrs.; MTO, 2 yrs.; Shrapnel Editorial Staff, 1 yr., Business Manager; Shrapnel Circulation Staff, 1 yr.; Football "B", 1 yr.; Ass't. Barracks Chief af "D" Barracks.

Courtney Gross Janes *"Grass"*
549 Narth Taylar, Kirkwood, Missauri 4 yrs.
MTO, 4 yrs.; Varsity Football, 2 yrs.; Varsity Swimming, 3 yrs.; Varsity Track, 3 yrs.; "W" Club, 3 yrs., President, 1 yr.; Flaar Chief, Faurth Flaar af "A" Barracks.

Dale George Kling *"Dale"*
2719 Wyaming, St. Lauis, Missauri 4 yrs.
First Lieutenant; Band Cammander; Hanar Rall, 1 yr.; Marksman Medal, 2 yrs.; Sharpshaater Medal, 1 yr.; Expert Medal, 1 yr.; MTO, 2 yrs.; Glee Club 2 yrs.; Cadespians, 1 yr.; Band, 4 yrs.; 100 Mile Club, 1 yr.; Shrapnel Editorial Staff, 1 yr.; Varsity Rifle Team, 2 yrs.; Juniar Varsity Track, 1 yr.; "B" Soccer, 1 yr.; "B" Saccer Manager, 1 yr.; Assistant Barracks Chief af "E" Barracks.

Steven Munsan Knight *"Bun"*
613 Narmal Ave., Narmal, Illinais 3 yrs.
First Sergeant of "A" Company; Hanar Rall, 1 yr.; Military Efficiency Wreath, 1 yr.; Senior Dance Committee; Varsity Football, 3 yrs.; Varsity Wrestling, 3 yrs.; Varsity Track, 1 yr.; Juniar Varsity Track, 1 yr.; "B" Soccer, 1 yr.; "W" Club, 3 yrs.; Flaar Chief, Secand Flaar af "C" Barracks.

John William Kresser *"Kress"*
15 West Arnald St., Sandwich, Illinais. 2 yrs.
SFC; Squad Leader "D" Company; Sharpshaater Medal, 1 yr.; Expert Medal, 1 yr.; Hanor Guard, 1 yr.

Rodrique William LeBlanc *"Frenchi"*
115 N. Williams, Cattage Hills, Illinais 6 yrs.
Captain; Company Commander, "C" Company; Hanar Rall, 4 yrs.; Color Guard, 1 yr.; MTO, 1 yr.; Dance Committees, Freshman, Saphomare, Juniar, Senior, Seventh and Eighth Grade; Juniar Pram Committee, 1 yr.; Class Officer, Treasurer, Freshman; Vice President, Saphamore; Sgt.-at-Arms, Juniar; Recall Staff, 1 yr.; Varsity Wrestling, 3 yrs.; Juniar Varsity Swimming, 1 yr.; "B" Faotball, 1 yr.; "B" Saccer, 1 yr.; "C" Faotball, 3 yrs.; All ABC League Wrestling Team, 1 yr.; Barracks Chief, "C" Barracks.

Robert George McClellan *"Elephant Head"*
932 Leban, St. Lauis, Missauri 3 yrs.
Sharpshaater Medal, 1 yr.; Junior Pram Committee, 1 yr.; Cheerleader, 1 yr.; Varsity Baseball, 1 yr.

Michael Joe McKnight "Moc"
401 W. Vernon, Normal, Illinois 1½ yrs.
Master Sergeant; Sharpshooter Medal, 1 yr.; MTO, 2 yrs.; Band, 2 yrs.; Varsity Swimming, 2 yrs.; Varsity Baseball, 1 yr.; Floor Chief, Third Floor "B" Barracks.

James Christopher Magnobosco "Monk"
409 North 8th, Clinton, Indiana 4 yrs.
Master Sergeant; "B" Company; Honor Roll, 1 yr.; Glee Club, 2 yrs.; Cadespians, 2 yrs.; Dance Committee, Freshman, Sophomore, Junior Senior; Shropnel Circulotion Stoff, 2 yrs.; Varsity Baseball, Football; Wrestling Monoger; Assistont Floor Chief, First Floor of "B" Borracks.

Mario Lorenzo Martinez S. "Santana"
Avenido de los Rosos #108, H. Matamoros, Tomaulipas, Mexico 4 yrs.
First Lieutenont; Platoon Leader of the Honor Plotoon; Club 400, 4 yrs.; President of Club 400, 1 yr.; Notional Honor Society; Graduated Cum Loude; Honor Roll, 4 yrs.; Military Proficiency Ribbon, 2 yrs.; Military Efficiency Wreath, 1 yr.; Sharpshooter Medal, 2 yrs.; Expert Medal, 1 yr.; Personal Appearance Ribbon, 2 yrs.; Honor Guard, 1 yr.; MTO, 4 yrs.; Chairman of the Parantes, Quill and Scroll, 2 yrs.; Recall Editoriol Staff; Shrapnel Editorial Stoff, 4 yrs.; Lotin American Editor, 4 yrs.; Activities Editor, 1 yr.; Shrapnel Circulation Staff, 2 yrs.; Senior Donce Committee; Band, 2 yrs.; Glee Club, 4 yrs.; President of the Glee Club, 2 yrs.; Codespians, 1 yr.; 100 Mile Club; "W" Club, 2 yrs.; Varsity Wrestling, 3 yrs.; Captain, 1 yr.; Varsity Tennis, 2 yrs.; Varsity Cross Country, 1 yr.; Junior Varsity Wrestling, 1 yr.; "B" Tennis, 2 yrs.; Captain, 1 yr.; "B" Soccer, 2 yrs.; "C" Football, 2 yrs.; Illinois State Band Medal, 2 yrs.; Salutatorian of the Senior Closs.

Williom Chorles Miller II "Wild Bill"
Seymour, Illinois 4 yrs.
Second Lieutenant; Platoon Leader "B" Company; Militory Proficiency Ribbon, 2 yrs.; Marksmon Medal, 1 yr.; Sharpshooter Medal, 1 yr.; MTO, 3 yrs.; Glee Club, 1 yr.; Codespians, 1 yr.; Dance Committees, Freshmon, Sophomore, Junior, Senior; Band, 3 yrs.; Vorsity Football, 2 yrs.; Junior Varsity Swimming, 1 yr.; "B" Footbol, 1 yr.; "C" Football, 1 yr.; Floor Chief, First Floor of "B" Barracks.

Douglas D. Morgan "Sparrow"
63 Sellenrick, St. Louis, Missouri 4 yrs.
Shorpshooter Medal, 1 yr.; Codespions, 1 yr.; Donce Committees, Sophomore, Junior, Senior; "B" Soccer, 1 yr.; Vorsity Football Manager, 1 yr.; Assistont Floor Chief, Second Floor of "C" Barracks.

Larry Dean Naeve "Perin"
2604 E. 24th Street, Gronite City, Missouri 5 yrs.
Morksmon Medol, 2 yrs.; Dance Committees, Freshmon, Sophomore, Junior, Senior, Eighth Grade; 100 Mile Club, 1 yr.; Varsity Footbol, 1 yr.; "B" Football, 1 yr.; Assistont Floor Chief, Fourth Floor of "A" Borracks.

Lee Jerome Nohm, Jr. "Lee"
3866 Floro Street, St. Louis, Missouri 2 yrs.
Military Efficiency Wreath, 1 yr.; Sharpshooter Medal, 2 yrs.; Honor Guard, 1 yr.; Varsity Cross Country, 1 yr.; Junior Varsity Tennis, 1 yr.; Junior Varsity Wrestling, 1 yr.

Robert Lee Owens, Jr. "B. O."
36425 Kilarney Road, Willoughby, Ohio 3 yrs.
Marksman Medal, 1 yr.; Personal Appearance Ribbon, 1 yr.; Honor Guard, 1 yr.; Varsity Tennis, 2 yrs.

Franklin Foster Parsons, Jr. "Foss"
535 Somerset Lane, Northfield, Illinois 2 yrs.
Honor Roll, 1 yr.; Military Proficiency, 1 yr.; Marksman Medal, 1 yr.; Sharpshooter Medal, 1 yr.; Cheerleader, 1 yr.

John Russell Peterson "Pete"
246 N. Broad, Carlinville, Illinois 3 yrs.
Sharpshooter Medal, 1 yr.

Brent Allen Platt "Brent"
7269 Dartmouth, University City, Missouri 2 yrs.
Military Proficiency Ribbon, 1 yr.; Military Efficiency Wreath, 1 yr.; Marksman Medal, 1 yr.; Personal Appearance Ribbon, 1 yr.; Top New Cadet Medal, 1 yr.; Cadespions, 2 yrs.; "B" Basketball, 1 yr.; "B" Baseball, 1 yr.; Assistant Floor Chief, First Floor of "D" Barracks.

Jose Edwardo Antonio Prieto F. "Screwy Lewie"
9 Calle 2-07 Zone 10, Guatemala City, Guatemala 4 yrs.
Marksman Medal, 1 yr.; Sharpshooter Medal, 1 yr.; MTO, 1 yr.; Glee Club, 1 yr.; Senior Dance Committee; Cheerleader, 1 yr.; Shrapnel Circulation Staff, 1 yr.; Varsity Soccer, 3 yrs.; Assistant Floor Chief, Third Floor of "D" Barracks, Junior year; Floor Chief, Second Floor of "E" Barracks.

Hector Jose Quintero "Pepe"
Ia #1126 Margaritas Col. Jardin, Matamoras, Mexico 3 yrs.
MTO, 2 yrs.; Band, 1 yr.; Varsity Soccer, 1 yr.; Junior Varsity Tennis, 1 yr.; "B" Tennis, 1 yr.; "B" Football, 1 yr.; "B" Soccer, 1 yr.; "C" Football, 1 yr.; Assistant Floor Chief, Second Floor of "E" Barracks.

Thomas Hamilton Robertson "Ray"
3112 W. 3rd Street, Los Angeles, California 4 yrs.
Second Lieutenant; Plotoon Leoder, "B" Company; Senior Dance Committee; Vorsity Faotball, 2 yrs.; Varsity Soccer, 3 yrs.; "B" Faotball, 1 yr.; "B" Soccer, 1 yr.; "W" Club, 2 yrs.; Vice President of "W" Club, 1 yr.

James Webster Rohde "Jim"
4340 Selwyn, Bridgetan, Missouri 2 yrs.
Glee Club, 1 yr.; Cadespions, 1 yr.; Shrapnel Editarial Staff, 2 yrs.; Shrapnel Circulotion Staff, 1 yr.; Junior Varsity Footboll Manager, 1 yr.

Garrie Jael Roman "Romanovich"
33116 Lyndon, Livonia, Michigon 3 yrs.
Glee Club 2 yrs.; Cadespians, 2 yrs.; Band, 3 yrs.; 100 Mile Club, 1 yr.; Juniar Varsity Soccer, 1 yr.

Juan Jose Ruiz "Juan"
Juarez #68 Huotobompa, Sonora, Mexico 3 yrs.
Honor Roll, 2 yrs.; Sharpshooter Medal, 1 yr.; Varsity Soccer, 2 yrs.; "B" Footboll, 2 yrs.

Roberto Ruiz "Roberto"
Constitucion Abasalo, Huotabampo, Sonora, Mexico 3 yrs.
Honor Guard, 1 yr.; Vorsity Soccer, 2 yrs.

John Douglas Solter, Jr. "Solts"
56 Thompsan Street, Maynard, Mass. 5 yrs.
SFC; Platoon Sergeant, "D" Company; Club 400, 2 yrs.; Hanar Roll, 4 yrs.; Military Proficiency Ribbon, 1 yr.; Military Efficiency Wreath, 1 yr.; Honor Guard, 1 yr.; Glee Club, 1 yr.; Codespions, 5 yrs.; Thespions, 2 yrs.; Dance Committees, Junior, Senior; Junior Prom Committee, 1 yr.; Cheerleader, 1 yr.; Shrapnel Editorial Staff, 5 yrs.; Sports Editar, 2 yrs.; Co-Editor, 1 yr.; Shropnel Circulotion Staff, 2 yrs.; Recall Staff, 1 yr.; Quill and Scroll, 2 yrs.; Shrapnel Silver Medal, 1 yr.; Junior Vorsity Basketboll, 1 yr.; "B" Soccer, 1 yr.; Vorsity Baseboll Manager, 1 yr.; "B" Footboll Manager, 1 yr.; Lawer Schaal English Medal.

Francisco Javier Santos "Frank"
Apdo, Postal 274, Monterrey, Mexico 3 yrs.
Varsity Foatboll, 1 yr.; Vorsity Swimming, 3 yrs.; Varsity Golf, 2 yrs.; "B" Soccer, 1 yr.; "C" Footboll, 2 yrs.; "W" Club, 2 yrs.

Douglas Fletcher Schade "Doug"
710 Dollas, Jackson, Missouri 2 yrs.
Marksman Medal, 1 yr.; Shrapnel Editorial Staff, 1 yr.; Junior Varsity Track, 1 yr.

Scott Henderson Shepard "Nose"
205 E. Fairway Drive, Belleville, Illinois 4 yrs.
Captain; Battalion Adjutant; Club 400, 3 yrs.; National Honor Society; Graduated Cum Laude; Honor Roll, 4 yrs.; Military Proficiency Ribbon, 1 yr.; Military Efficiency Wreath, 1 yr.; Marksman Medal, 1 yr.; Sharpshooter Medal, 1 yr.; Expert Medal, 1 yr.; Color Guard, 1 yr.; MTO, 3 yrs.; Secretary, 2 yrs.; Cadespians, 1 yr.; Thespians, 1 yr., Vice President, 1 yr.; Dance Committees, Freshman, Sophomore, Junior, Senior; Junior Prom Committee, 1 yr., Class Officer, St.-at-Arms, Sophomore; Secretary, Junior; Shrapnel Circulation Staff, 1 yr.; Recall Staff, 1 yr.; "B" Football, 1 yr.; "B" Baseball, 3 yrs.; Captain, 1 yr.; "C" Football, 1 yr.; Assistant Barracks Chief, "C" Barracks.

Leanord Peter Slotkowski, Jr. "Slots"
1112 N. Euclid, Oak Park, Illinois 6 yrs.
Second Lieutenant; Platoon Leader, "D" Company; Honor Roll, 3 yrs.; Military Proficiency Ribbon, 1 yr.; Marksman Medal, 2 yrs.; Personal Appearance Ribbon, 1 yr.; Honor Guard, 4 yrs.; MTO, 3 yrs.; Cadespians, 5 yrs.; Dance Committees, Freshman, Sophomore, Junior, Senior, Seventh and Eighth Grade; Junior Prom Committee, 1 yr.; Shrapnel Editorial Staff, 6 yrs.; Shrapnel Circulation Staff, 1 yr.; Recall Staff, 1 yr.; Quill and Scroll, 2 yrs.; Varsity Football, 2 yrs.; Varsity Swimming, 4 yrs.; Junior Varsity Cross Country, 1 yr.; Junior Varsity Swimming, 2 yrs.; Junior Varsity Track, 4 yrs.; "B" Football, 1 yr.; "C" Football, 1 yr.; "W" Club, 3 yrs.; Treasurer, 1 yr.; Floor Chief, First Floor of "D" Barracks; Lower School History Medal.

George Spisarczuk "George"
6404 Oakman Blvd., Detroit, Michigan 3 yrs.
Glee Club, 2 yrs.; Senior Dance Committee; Cadespians, 1 yr.; SFC; Squad Leader "B" Company.

Walter Wolf Stern III "Wolf"
900 Lakeshore Drive, Chicago, Illinois 4 yrs.
First Sergeant, "D" Company; Honor Guard, 1 yr.; Glee Club, 1 yr.; Cadespians, 1 yr.; Varsity Football, 2 yrs.; Junior Varsity Soccer, 1 yr.; Junior Varsity Swimming, 1 yr.; "B" Football, 2 yrs.; "B" Basketball, 1 yr.; Assistant Floor Chief.

Richard De Witt Stratmon "Sure Shot"
1838 Mound Road, Jacksonville, Illinois 4 yrs.
Captain; Company Commander, "H.Q." Company; Sharpshooter Medal, 2 yrs.; Color Guard, 1 yr.; Honor Guard, 2 yrs.; MTO, 3 yrs.; Dance Committees, Freshmen, Sophomore; Cheerleader, 1 yr.; 100 Mile Club, 1 yr.; Varsity Basketball, 2 yrs.; Varsity Baseball, 1 yr.; Junior Varsity Baseball, 1 yr.; "B" Basketball, 1 yr.; "C" Basketball, 1 yr.; "W" Club, 2 yrs.; Floor Chief, Third Floor of "C" Barracks.

David Von Orden Stuckey "Pawnee"
777 Maydull Drive, Kenton, Ohio 2 yrs.
Private First Class; Sharpshooter Medal, 1 yr.; Cadespians, 1 yr.; Band, 1 yr.; "B" Baseball, 1 yr.; "B" Soccer, 1 yr.; Ohio State Band Medal; Ohio State Glee Club Medal.

Michael Jay Tabor "Lil"
5016 Robinhood Drive, Willoughby, Ohio 3 yrs.
Corporal; Squad Leader "B" Company; Marksman Medal, 1 yr.; Honor Guard, 1 yr.; Varsity Football, 2 yrs.; Varsity Track, 2 yrs.; JV Soccer, 1 yr.; "W" Club, 2 yrs.

Stephen John Vitale "Wop"
1201 Twill Ct., St. Louis 36, Missouri 2 yrs.
Sergeant First Class; Squad Leader, H.Q. Company; Military Proficiency Ribbon, 1 yr.; Glee Club, 1 yr.; Junior Prom Committee, 1 yr.; Band, 2 yrs.; Varsity Soccer, 2 yrs.; "B" Football, 2 yrs.; "B" Baseball, 1 yr.

David Charles Vogler, Jr. "Light-bulb"
601 West Walnut, Carbondale, Illinois 2½ yrs.
Sergeant First Class; Squad Leader "A" Company; Glee Club, 1 yr.; Senior Dance Committee; Shrapnel Editorial Staff, 1 yr.; "B" Soccer 1 yr.

William Huehson Warner, Jr. "Worm"
1864 Cambridge, Milwaukee, Wisconsin 3 yrs.
Honor Roll, 1 yr.; Sergeant First Class; Squad Leader "D" Company; Cadespians, 3 yrs.; Thespians, 2 yrs.; Senior Dance Committee; Junior Prom Committee; Assistant Floor Chief, Third of "D".

Charles Richard Weaver "Charlie"
519 North 23rd Street, St. Joseph, Missouri 4 yrs.
Second Lieutenant, Platoon Leader "A" Company; MTO, 2 yrs.; Freshman, Sophomore, Junior, Senior Dance Committees; Varsity Wrestling, 1 yr.; "C" Football, 1 yr.; "B" Baseball and Basketball Manager; Floorchief Second of "A".

James Barfield Weilepp "J. B."
137 Melrose Ct., Decatur, Illinois 3 yrs.
Corporal; Squad Leader "C" Company; Cadespions, 3 yrs.; Sophomore, Junior and Senior Dance Committees; Junior Prom Committee.

Thomas Michael White "Jolly Green Giant"
751 Chandler, Elmhurst, Illinois 2 yrs.
Sergeant First Class; Platoon Sergeant "A" Company; Assistant Flaar Chief, First Flaar "A".

David Wesley Winick "Sapa"
615 Sheridan Drive, Decatur, Illinais 4 yrs.
Sergeant First Class; Squad Leader "A" Company; Glee Club, 1 yr.; Shrapnel Circulation Staff, 1 yr.; Varsity Crass Cauntry, 1 yr.; Assistant Flaar Chief, Secand af "A".

Gerald Raymond Wright III "Jerry"
5765 Amelia, St. Louis, Missouri 5 yrs.
Captain; "A" Company Commander; Military Proficiency Ribbon, 2 yrs.; Military Efficiency Wreath, 2 yrs.; Marksman Medal, 4 yrs.; Military Excellence Medal, 1 yr.; Chicaga Tribune Silver Medal, 1 yr.; Cadespians, 2 yrs.; Freshman, Sophamore, Juniar and Seniar Dance Committees; Junior Prom Committee; Senior Class President; Cheerleader, 1 yr.; Shrapnel Circulation Staff, 2 yrs.; Varsity Swimming, 3 yrs.; "B" Football, 1 yr.; "B" Baseball, 1 yr.; Lower School Math Award; Assaciation af the US Army Medal.

Michael Lauis Zahn "Pam"
205 West Alto, Hobbs, New Mexico 3 yrs.
Military Proficiency Ribban, 1 yr.; Marksman Medal, 1 yr.; Sharpshaater Medal, 1 yr.; Cadespians, 2 yrs.; Thespians, 1 yr.; Juniar and Senior Dance Committee; Band, 3 yrs.; Varsity Faatball, 1 yr.; Varsity Baseball, 1 yr.; "B" Baseball, 1 yr.; Assistant Flaar Chief Third af "C".

And The Future . . .

Best Wishes
to the class of
"64"

Mr. & Mrs. O. R. Bohannon

Leedy Manufacturers

Grand Rapids
Michigan

CONGRATULATIONS
TO
THE CLASS OF
1964

COMPLIMENTS
OF

WALTER T. HINK Sr.

CONGRATULATIONS
and
BEST WISHES
to
THE CLASS OF 64
from
THE LEONARD P. SLOTKOWSKI FAMILY
of

SLOTKOWSKI SAUSAGE CO.

FOUNDED by JOSEP B. SLOTKOWSKI in 1918

2013—29 W. 18th Street
CHICAGO, ILLINOIS

Compliments of

A Friend

Best Wishes
for
The Future Success
of
The Class of
"64"

**Mrs. Arno E.
Gerbrect**

Compliments of

Richmond Tool & Manufacturing Co.

Richmond, Michigan
Bruno Walz, President

Compliments of

FIRST NATIONAL BANK AND TRUST COMPANY IN ALTON

Third and Belle Streets

Alton Illinois

Member Federal Deposit Insurance Corporation

For fine dining

Comfortable Modern Rooms

THE SKY ROOM

Headquarters for Western Patrons

Stratford Hotel

Alton, Illinois

Compliments

of

CANTEEN

COMPANY

Compliments of

GERMANIA SAVINGS

and

LOAN ASSOCIATION

543 E. Broadway

Alton, Illinois

Phone HO. 5-5543

Your Financial Home

Away From Home . . . .

ALTON

BANKING

&

TRUST CO.

"The Wedge Bank"

620 East Broadway Alton, Illinois

Member Federal Deposit

Insurance Corporation

Best Wishes To The Senior
Class of 64

Mr. WAIDEN SPISARCZYK
AND FAMILY

COSMO DEPARTMENT STORE

11333 Jos. Campali
Detroit 12, Michigan

BEST WISHES
TO THE
1964 RECALL

DESOTO
CHEMICAL COATINGS,
INC.

Our Best Wishes
To All
Cadets

Mr. and Mrs. Bernard L. Dizik

Huntington Woods, Michigan

Compliments of

FIRST NATIONAL BANK AND TRUST COMPANY

In Alton
Third and Belle Streets
Alton Illinois

Member Federal Deposit Insurance Corporation

Continue
Your
Education
At

McKENDREE COLLEGE

Lebanon Illinois

Founded 1828

The Oldest College In The United States Under The Continuous Supervision Of The Methodist Church.

For More Information Write:

Director of Development
Information Office
McKendree College
Lebanon, Illinois 62254

ALTON SAVINGS & LOAN ASSOCIATION

620 East Third, Alton
HO 5-4483

Compliments of

PEPSI-COLA

Alton, Illinois

Congratulations
and
Best Wishes
to
The Class of 1964

DUKE BAKERY

819 Henry
Alton, Illinois
Howard 2-2922
Mr. and Mrs. Chris Doucleff

STILL CHEVROLET CO.

Phone 695-4441
Steele, Missouri

See The U.S.A. In A
Chevrolet!

STILL GIN CO.

Phone 695-4461
Steele, Missouri

Look For The Label
100% Cotton!

Congratulations And Best
Wishes To The Class Of 64
May You Succeed In All Of
Your Endeavors

MR. & Mrs. W. S. Glendening and Family

4.6% CURRENT ANNUAL RATE

PAID OR COMPOUNDED QUARTERLY

February 28 • May 31
• August 31
• November 30

Savings Received by the 20th Earn From the 1st

"SAFE AND SURE ... WITH SAVINGS SECURE"

Germania Savings AND LOAN ASSOCIATION

Open 9 to 4:30 Monday thru Thursday • Friday 9 to 6

5-43 EAST BROADWAY • ALTON, ILLINOIS

St. Louis Residents May Call Our Toll Free Number ENTERPRISE 2947

Postage Paid Both Ways

Latest Statement and Pictorial Brochure Sent Upon Request

COMET DRIVE INN

3687 E. Broadway
Alton, Illinois
HO. 5-5291

Dining Room &
Curb Service

For Fine Dining
Comfortable Modern Rooms

THE SKY ROOM

Headquarters For Western Patrons
Stratford Hotel
Alton, Illinois

Hi Seniors

Best Wishes for the future

ALTON BANKING & TRUST CO.

MEMBER FEDERAL DEPOSIT INSURANCE CORPORATION

"Your full-service Wedge Bank"

SPRINGMAN LUMBER CO.

1101 East Broadway
Alton,
Illinois

FLAMINGO MOTEL

54 Deluxe Units

At the Bridge Entrance
Alton, Illinois
Phone HO-20642

If You Travel In Our Vicinity
Please Drop In To See Us —

VOGLER MOTOR CO., INC.

301 North Illinois Ave.
Carbondale, Illinois

40 Years Of Fair Dealing

Ford **Mercury**

THE HEARTHSIDE

The Hearthside Features The
Finest In Foods — Char-Broiled
Steaks, "Sweet Home Fried
Chicken" And A Good Selection
Of Sea Foods.
Many Excellent Sandwiches
And A Complete Line-Up
Of Good Old Fashioned Soda
Fountain Items Are Also
Features Of The Hearthside.
Where The Word "Hospitality"
Has A Real Meaning.
Congratulations To
The Class Of 64

HAUSS CHEVROLET CO.

1325 State Street
East St. Louis, Ill.

Best Wishes To The
Class Of 64

PAUL ABT INC.

1502 State Street
East St. Louis, Ill.

Congratulations To
The Class Of 64

CHEMICALS
OZARK
MAHONING
MINERAL PRODUCTS

OZARK-MAHONING CO.

MINING DIVISION

ROSICLARE, ILLINOIS

H. E. "Pete" Buckner

General Building Contractor

15240 Oak Ridge Way
Los Gatos, California

H. B. PINKLEY INSULATION CO.

Curtis Ave, Box 127
Warrenville, Ill.

All Good Wishes
To The Class of
"64"
for successful
Careers

Mr. & Mrs. Kenneth K. Chalmers

Congratulations
to
The Class of 1964

FENKELL PACKING COMPANY

1357 E. Vernor Highway
Detroit 7, Michigan

Western Military Academy
is our family school.
Congratulations
1964

CAPRI IMPORTERS AND TRADING ENTERPRIZES INC.

2860 Eighteenth Street
Detroit 16, Michigan

Best Wishes to the
Class of
"64"

MIXON BUICK CO.

1910 State Street
East St. Louis
Illinois

ADAMS PRINTING CO.

5636 East Broadway
Alton,
Ill.

Compliments of

BANK OF STEELE

Steele,
Missouri

Deposit insured by The Federal
Deposit Insurance Corporation

WARD COPPAGE MERCANTILE CO.

Caruthersville, Missouri

Buy Cotton The Fabric That Wears!

MIRACLE HAIRE TARGET CO.

8601 W. Main St.
Belleville,
Illinois

Compliments of

CANTEEN CO.

Best Wishes
to
The Class of '64

MILAN TOOL CO. INC.

Cleveland, Ohio

Compliments of

TRIPLE INDUSTRIES, INC.

Congratulations
to
The Class of '64

NATIONAL AUTO SUPPLY

110 Illinois Ave.
East St. Louis, Ill.

JOE ROMAN'S O.K. FOOD VALUES

7427 W. Warren Ave.
Detroit 10, Mich.

Congratulations to the Class of
"1964"

Illinois
Distributing Co.

East St. Louis and Belleville, Ill.

Congratulations And Best
Wishes To The Senior Class
Of 1964

May There Always Be A
Western To Educate And
Build Young Men.

The Avenatti Family

WE'RE GOING WITH YOU

Whether you knew it or not, almost every day of your school year you've used a product made by Olin Mathieson, or one that Olin Mathieson helped to make.

Once you're established in business or professional life, you'll probably hear a lot more about Olin Mathieson. A good many of you may have business with us, and a few of you may even come to work for us. There will be room because Olin Mathieson is growing. When Olin Industries, Inc., merged with the Mathieson Chemical Corporation in August, 1954, they brought together the skills, facilities and resources of two of the country's most rapidly expanding industrial organizations.

We extend our best wishes to you. May the future bring you all that you've hoped for and everything for which you've worked.

OLIN MATHIESON

East Alton, Illinois

Congratulations and
Best Wishes
to the
Class of
"64"

Mr. & Mrs.
P. J. Friedman

Compliments of

Illinois
Podiatry Society

K. Shapiro Inc.

Veal and Lamb

Seymour Shapiro
Vice President
Class of 1940

Melvin Shapiro
Sec.-Treas.
Class of 1945

2800 Standish St.

Detroit 16, Michigan

A lot of learning can be a wonderful thing . . .

Because from learning stem curiosity, research, and realization. It is in the area of research that American industry can contribute to the development of a richer and longer life for all. Anheuser-Busch, for instance, has a continuing program of financial grants to men of science at schools and colleges all over the country. We have been particularly active in the search for new developments in medicine and nutrition. Our reward? The quiet pride we feel when research melts into realization.

ANHEUSER-BUSCH, INC. • ST. LOUIS • NEWARK • LOS ANGELES • TAMPA

Compliment of

Tresh Neon Sign Co.

432-34 East Broadway
East St. Louis,
Illinois

Congratulations!
Best Wishes
For Years Ahead

Alton Box Board Co.

Alton, Ill.

ALTON®

LUHR Bros. Inc.

General Contractors
Columbia, Illinois

Bruce Offset Company

Creative
Offset
Printing

5976 Northwest Highway
Chicago 31, Illinois
ROdney 3-2411

Best Wishes

Alton Creamery

2317 State
Alton, Illinois
465-7322

Teibel's Inc.

U. S. Routes
Schererville
Indiana

41
30

Congratulations
to
the
Fine Class
of
1964

Alton Fruit & Produce

Good Luck
to the
Class of "64"
from

Klinke Ice Company

1000 E. 6th St.
Alton, Illinois
Phone HO 5-8841

Shearburn's
Ice Cream

Best Wishes
to
The Future Success
of
The Class of '64

3475 Humbert Rd. Alton, Illinois

Noll's
ICE CREAM

Alton Frozen
Food Products

Compliments
of

Colonial Bakery

INTER-COLLEGIATE PRESS

Kansas City — Winnipeg

Yearbooks — Yearbook Covers

Diplomas — Graduation Announcements

USA

WESTERN MILITARY ACADEMY

Alton, Illinois